1966

THE OWL

Grandmother Mitchel

Digitized by the Internet Archive
in 2010 with funding from
E-Yearbook.com

http://www.archive.org/details/owl1966reag

GEN

ALLEN COUNTY PUBLIC LIBRARY
3 1833 01856 2147

GC
976.402
B475OW.
1966

The Owl 1966

Dear Students,

Another year has gone by, and each of us has had many new experiences. The greater number of these experiences have grown from the various activities within our school. A memory has resulted from each of these experiences. Without memory our life's past would be insignificant and worthless to us.

Through the school we have shared joys and thrills with one another as well as disappointments and heartaches. We've acquired new scholastic skills and matured in our associations with others. We have taken responsibilities, met challenges, and tried to abide by the standards of our school. We have also applied our skills and knowledge athletically and scholastically to improve the rating of RCHS. Only through our efforts can our school exceed all past records or standards. May each of you returning to RCHS next year uphold every standard and every rule.

We, the annual staff, have tried to help you relive these many experiences. We hope we have reconstructed at least one event that your "memory box" didn't seem to retain.

It is with great pride that we present to you the 1965-1966 edition of "THE OWL".

Sincerely,

Linda Settle

Linda Settle
Editor

Dedication

To a man whose face is familiar to each of us we take this means of saying "THANKS TO YOU". We have seen this face reflect many moods during 1965-1966. We have seen elation, which comes after a hard earned victory. We have seen the disappointment of defeat. We have seen leadership and good sportsmanship backed by determination. And always it has been the face of a gentleman respected by friend and opponent alike.

It is because of these qualities and his love for RCHS and its students that to you COACH TERRY PAGE we dedicate the 1966 OWL.

"Friendship is to be purchased only by friendship. A man may have authority over others, but he can never have their hearts but by giving his own"

Thomas Wilson

Annual Staff

Recording Your School Memories

1st row: Patti Holt, Shelly Armstrong, Candy Harris, Lois Carter, Vikki Winchester, Loy Rogers, Alicia Haliburton, Vivian Morrow, Marcy Smith, Linda Mills, Linda Settle, Kathy Elkins. 2nd row: Billie Poage, Candy Daugherty, Sue Nutter, Vonnie Sissel, Linda Wilde, Carolyn Ethridge, Tina Gortez, Pam Daughtery, Carmen Jacobo, Shelia Stodghill. 3rd row: Lois Koen, Scott Fields, Phil Duesing, Sandy Strickler, Pam Havenhill, Sandy Stives, Juanita Jacot, Jopy McReavy, Sherry Barnes, Judy Nobels, Vicki Ragland, Janie Ethridge.

Officers

Linda Settle--Editor, Alicia Halliburton--Assistant Editor, Loy Rogers--Business Manager, Brenda Nunn--Assistant Art Editor, Philip Duesing--Photographer.

Presenting Our School
A Panoramic View of RCHS

Reagan County High School
Big Lake, Texas

The Student Council . . . . . . The Governing Body of RCHS

Officers

Phil Farr--vice president, Clayton Henderson--president, Phil Click--historian, Linda Settle--treasurer, Patti Holt--corr. secretary, Pam Havenhill--rec. secretary.

Senior Representatives

Linda Ivey, Linda Settle, Sherry Barnes, Pam Havenhill, Patti Holt, Sue Nutter, John Dolan, Clayton Henderson, Phil Click.

Junior Representatives

Phil Duesing, Bill Hodge, Harville Settle, Phil Farr, Tina Goertz, Billie Poage.

Sophomore Representatives

Ray Solomon, Wade Daugherty, Mike Hooker, Janie Evridge, Linda Mills.

Freshmen Representatives

Kent Schaible, Mark Henderson, Pete McKinney, Debbie Halley, Sherry Shannon.

ADMINISTRATION

School Board

Mr. Ben Featherston

Superintendent

Mr. Ray Ivey

Mr. John Holt -- President

Dr. C. S. Nunnally -- Vice-President

Mr. Hubert Hodge

Mr. W. H. Bettis

Mr. Lee Andrews -- Secretary

Mr. Jack Ham

Superintendent

The poet says, "Memories drift through the mind
Like flowers on a lily pond
Blue, quiet, cool.
Safe from the burning sun,
They hide in deep shadows."

The educator says, "What you learn is important, how you use it is more important."

Ben Featherston

Principal

The school year 1965-'66 began with many evidences that this session would be one to be remembered and cherished. The wonderful memories you have of the events which have transpired are pictured in this annual.

You have one of the finest plants to be found and you are to be commended for the excellence of your school spirit. Your only limitation will be your own lack of ambition and effort.

May I congratulate you on your fine display of loyalty and cooperation.

Sincerely,

Robert Magruder

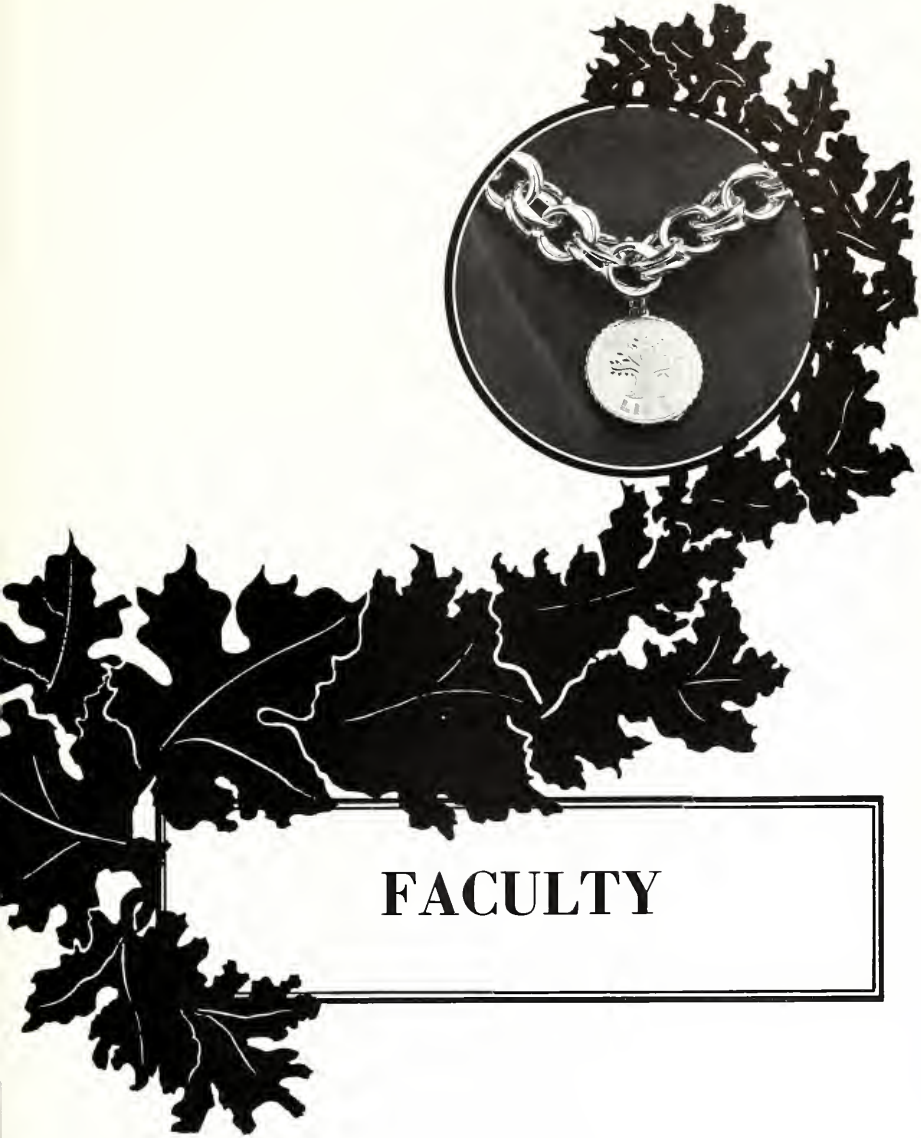

FACULTY

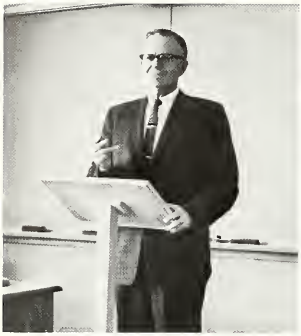

ELLIS M. MILLS
English, Counselor

JOALICE POEHLER
Homemaking

JAMES UNDERWOOD
Typing
Bookkeeping

MELVIN ERNEST
English

TERRY PAGE
Physical Education
Science

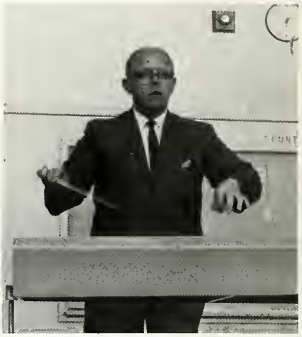

DON WORTHAM
Band

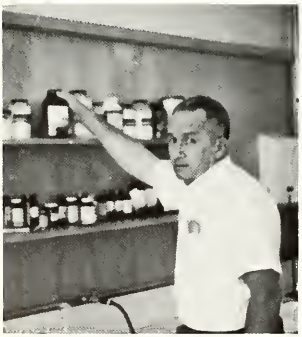

FLOYD M. WYNN
Biology
Chemistry

JACKYE HAVENHILL
Librarian
Journalism

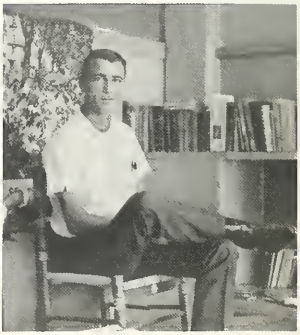

HOWARD T. BECKNELL
Spanish
History

JERRY FLOYD
Mech. Drawing
Woodworking

JACK KISER
Business Math, General Math,
Texas History, Economics

LOREN BENTLEY
English, Speech

MARY TATUM
Girls P.E.

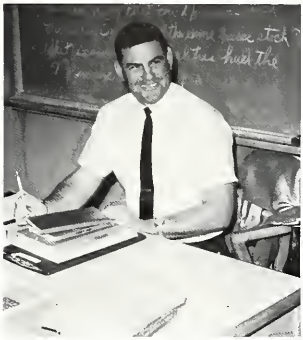

WILBURN GEORGE
Football Coach
Boys P.E., Health, Geography

JUDY TATE
Government, American
History, Shorthand

BILLY TOM CURRY
Algebra
Geometry

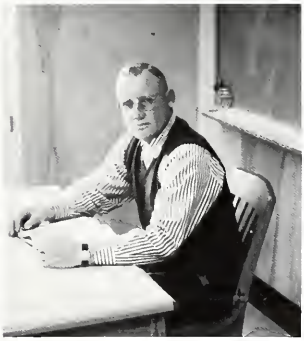

ROBERT MAGRUDER
General Math
Principal

JOSEPH LUCAS
Health, Geography,
Boys P.E.

Faye Reece
Superintendent's Secretary

Secretaries

Bobbie Robbins
Principal's Secretary

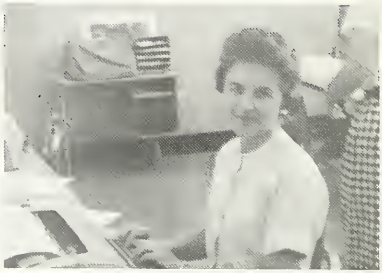

Tylene Bryant
Tax Collector

Betty Page
Assistant

G. C. McDermitt

Maintenance Men

Freddie Poehler

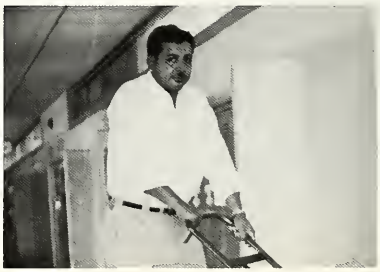

C. C. Reed

Felix Puentes

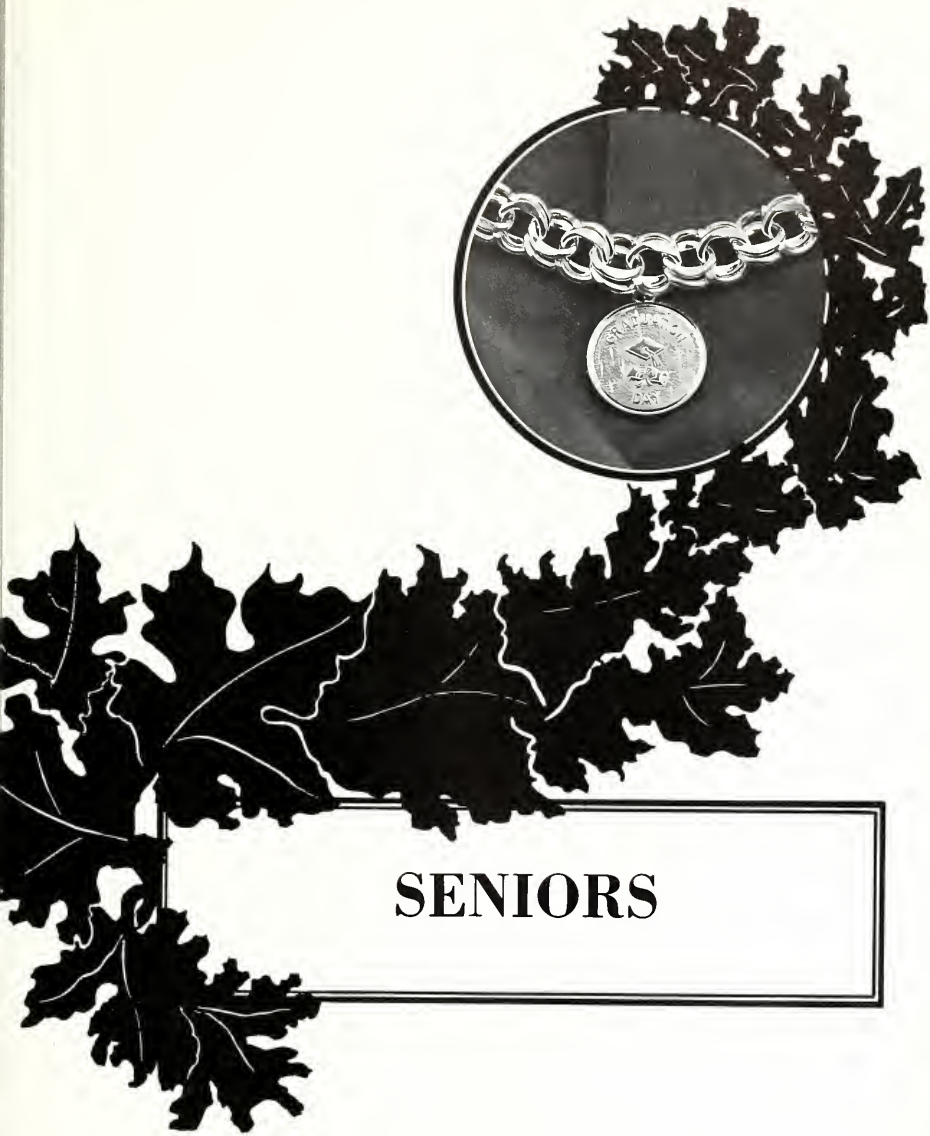

SENIORS

Senior Class Officers

TOMMY EVRIDGE . . . . . Vice President
LINDA IVEY . . . . . Treasurer
SHERRY BARNES . . . . . Secretary
JOHN DOLAN . . . . . President
WILLARD VON GONTEN . . . . . Reporter

Seniors

Anticipation Marks the Beginning of the Year

SHERRY BARNES
Transfer from Odessa 1; Cheerleader 3, 4; Student Council 4; Class Vice Pres. 2; Class Sec. 3, 4; Volleyball 2, 3, 4, Volleyball Intramurals 1, 3, 4, All Tournament 3; Basketball Intramurals 2, 3, 4; Most Moonstruck 2; Band 2, 3, 4, Librarian 4; Annual Staff 2, 3, 4; Football Sweetheart 4; F. H. A. 2, 3, 4, Betty Crocker Award 4; Pep Club 3, 4; Stage Band 2, 3, 4; Volleyball Capt. 4.

DON CHILDS
Football 1, 2, 3, 4, Capt. 4, All District 2, 3, 4, All West Texas 2, 3, 4, Honorable Mention All State 2, 3, 4; Basketball 1, 2, 3, 4, Regional Meet 2; Track 1, 2, 3, 4, Regional Runner-Up 3; Shot Put; State Meet 3; Who's Who Woodworking II.

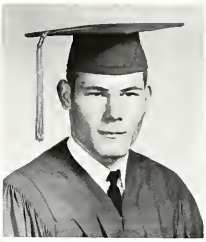

ENEDINA PENA
Pep Club 1, 2, 3, 4; Basketball Intramurals 1, 2, 3, 4; Volleyball Intramurals 1, 2, 3, 4, All Tournament 2, Captain 2, 3.

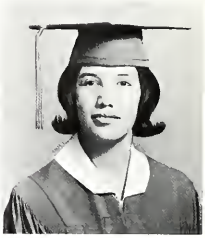

PHIL CLICK
Student Council 2, 3, 4, Historian 4; Class Reporter 3; Class Favorite 3; Football 1, 2, 3, 4; Spanish Club 3; Wittiest 4.

JOHN DOLAN
Student Council 1, 2, 3, 4; Football 2, 3, 4; Basketball 1, 2, 3, 4; Track 2, 3, 4; Class Reporter 1, 2; Class President 3, 4; Mr. R. C. H. S.; Class Favorite 1, 2; All School Favorite 4; Basketball Captain 4; All District 2nd Team (Football).

KATHY ELKINS
Band 1, 2, 3, 4. Band Queen 4. Band Vice President 4; F. H. A. 1, 2, 3, 4; Junior Declamation 1; Annual Staff 1, 2, 3, 4; Intramural Basketball 1, 2, 3, 4; Intramural Volleyball 1, 2, 3, 4; Biggest Flirt 2; Most Beautiful 3; Most Sophisticated 4; Spanish II Club 3; Rodeo Club 4; Secretary 4; U. I. L. Prose and Poetry 4.

JOSEPHINE GRINNER
Volleyball Intramurals 3, 4; Basketball Intramurals 3, 4; Spanish Club 3, 4; Pep Club 3.

FRED GONZALES
Transfer from Mexico.

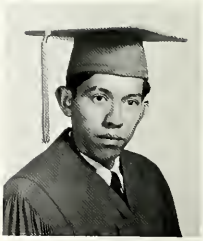

BESSIE LOVE
Pep Club 1, 2, 3; Basketball Intramurals 1, 2, 3, 4, Most Outstanding 4; Volleyball Intramurals 1, 2, 3, 4, Most Valuable; Physical Fitness Award 1, 2, 3, 4, 5, Archery Intramurals 1, 2, 3, 4; Badminton Intramurals 1, 2.

TOMMY EVRIDGE
Football 1, 2, 3, 4; Basketball 1, 2; Tennis 1, 2, 3; Track 1, 4; One Act Play 4; Owl's Hoot 4; Pep Club Beau 4; Vice Pres. 4; Homecoming Escort 4.

CLAYTON HENDERSON
Football 1, 2, 4, Captain 4; Basketball 1, 2, 3, 4; Student Council 1, 2, 3, 4, Vice President 3, President 4, State Convention 3 & 4; Most Likely to Succeed 4; National Honor Society 3 & 4; President Freshman Class; Spanish I Club 3, Vice President 3; Spanish II Club 4; Annual Staff 3; 4H 2, 3; State Round-up 2; U. I. L. Debate, Prose 4.

JANICE KANE
Volleyball Intramurals 1, 2, 3; Basketball Intramurals 1, 2, 3; Spanish Club 2, 4; Pep Club 1, 2, 3, 4; Who's Who Homemaking.

ROGER JONES

TOMMY MILLER
Annual Staff 1, 2, Photographer 1; Football 1, 2, 3, 4; Basketball 1, 2; Golf 1, 2, 3, 4; Tennis 4; Rodeo Club 4; Spanish Club 3.

LINDA WILDE
F. H. A. 1, 3, 4; Class Treasurer 1; Basketball Intramurals 1, 3, 4; Archery Intramurals 4; Volleyball Intramurals 1, 2, 3, 4; Spanish II Club 3; Who's Who 2, 3, 4, Speech 2, English III, Texas History 4; Band 2; Annual Staff 1, 2, 3, 4; U. I. L. 3, Science; National Honor Society 2, 3, 4.

SUE NUTTER
Transfer from Tatum, New Mexico; National Honor Society 3, 4, President 4; Student Council 4; Pep Club 3, 4, Artist 4; F. H. A. 4; Annual Staff 4, Artist 4; Spanish Club 3; Who's Who-Business Math 3; U. I. L. Ready-writing, Alternate 3; Most Likely to Succeed 4; Most Moonstruck 4; Miss School Spirit 4; U. I. L. Spelling 4.

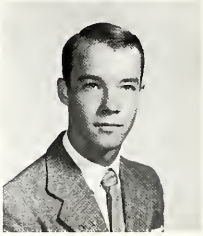

WAYNE PROFFITT
Tennis 1, 2, 3, 4; Who's Who; P. E. 2; Woodworking II 3; Government 4; Spanish II 3.

DARLENE REYNOLDS
Basketball Intramurals 1, 2, 3; Volleyball Intramurals 1, 2, 3; Archery 1, 2, 3; Physical Fitness Award 2.

ROBERT WORTH
Transfer from Kermit, Texas; Track 3; Most Talented 3; One Act Play 3; National Thespian Society 1, 2, 3, 4.

LINDA SETTLE
Annual Staff 1, 2, 3, 4, Assistant Editor 3, Editor 4; F. H. A. 1, 2, 3, 4, Treasurer 1, State Convention 1, 5th Vice Pres. 2, Secretary 3, Nominee for Area Office 3, 1st Vice Pres. 4; Attorney General's Youth Conference 3, 4; Officers Workshop 4; Band 1, 2, 3, 4, Solo & Ensemble Contest 2; Twirling Contest 2; Assistant Librarian 2, Historian 3, 4, Stage Band 1, 2, 3, 4; Annual Queen 4; Freshman Favorite; Homecoming Candidate 3; Journalism 3; Quill & Scroll 3; Basketball Intramurals 3, 4; Volleyball Intramurals 1, National Honor Society 2, 3, 4; Student Council 2, 4; Student Council Workshop 4, Treasurer 4, State Convention 4; Spanish Club 3; Who's Who Homemaking I 1, English II 2, Spanish II 3, Annual 4; Most Courteous 2; U. I. L. Spelling 3, 4.

SANDRA STIVES
Volleyball Intramurals 1, 2, 3, 4; Basketball Intramurals 1, 2, 3, 4; Pep Club 1, 2, 4; F. H. A. 1; Most Talented 2; Spanish Club 3; Annual Staff 4; Assistant Art Editor 4.

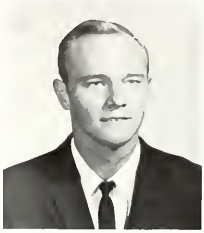

DAVID SHORT
Football 1, 2; Basketball 1, 2; 2nd in Pancake Eating Contest 3; Girl's Intramurals Basketball Coach.

CHARLES SHANNON
Tennis 1.

WILLIE BLACK
Transfer from Davenport High School; Football 4.

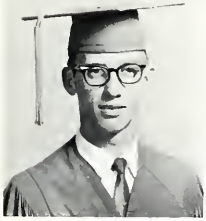

RICHARD McREAVY
Football 1, 2, 3, 4; Captain 4, All District 4; Basketball 1, 2, 3, 4, Captain 4; Track 1, 2, 3, 4; Volleyball Beau 3; Class Vice Pres. 3; Annual Staff 4; Best All Around 4; Tallest 3; Most Moonstruck 4; Annual King 4; All Regional Basketball 4.

NANCY WINN
Volleyball 1, 3; Pep Club 1; Band 2, 3, 4; Class Favorite 4; Basketball Intramurals 1, 3, 4; Volleyball Intramurals 1, 2, 3, 4; National Honor Society 2, 3, 4; F. H. A. 1, 2, 3; Stage Band 3, 4; Spanish Club 3, 4; Who's Who-Science 1.

JERRY STEWART
Tennis 1; Football Mgr. 2, 3, 4; Track 1, Mgr. 3; 4H 4, 4-H Junior Leader 4.

ANNA BETH TURNER
Choral 3; Physical Education 1, 2, 3, 4; Intramurals 1, 2, 3, 4; Basketball All Tourney 3; Archery, Top Score 4; Pep Club 1, 2, 3, 4, Secretary 3, President 4, Sweetheart 4; Who's Who Economics 4.

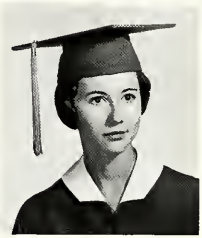

LOIS KOEN
Transfer from Jal; Annual Staff 4.

ALICE MORENO
Pep Club 3 & 4; Basketball Intramurals 1, 2, 3, 4; Volleyball Intramurals 1, 2, 3, 4; Archery Intramurals 1, Badminton Intramurals 4.

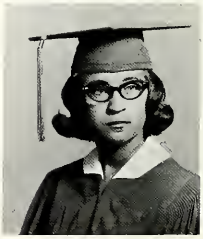

BARBARA PUENTEZ
Pep Club 1, 2, 3, 4, Reporter 3, 4; F. H. A. 1; Basketball Intramurals 1, 2, 3, 4; Volleyball Intramurals 1, 2, 3, 4; Badminton Intramurals 4; Archery Intramurals 1.

WILLARD VON GONTEN
Football 2, 3, 4; Class Favorite 4; Class Officer 4, Reporter; Who's Who in Drafting I; Track 4.

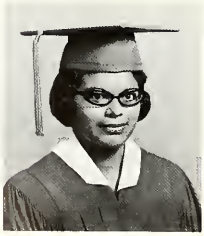

SENIOR BABIES

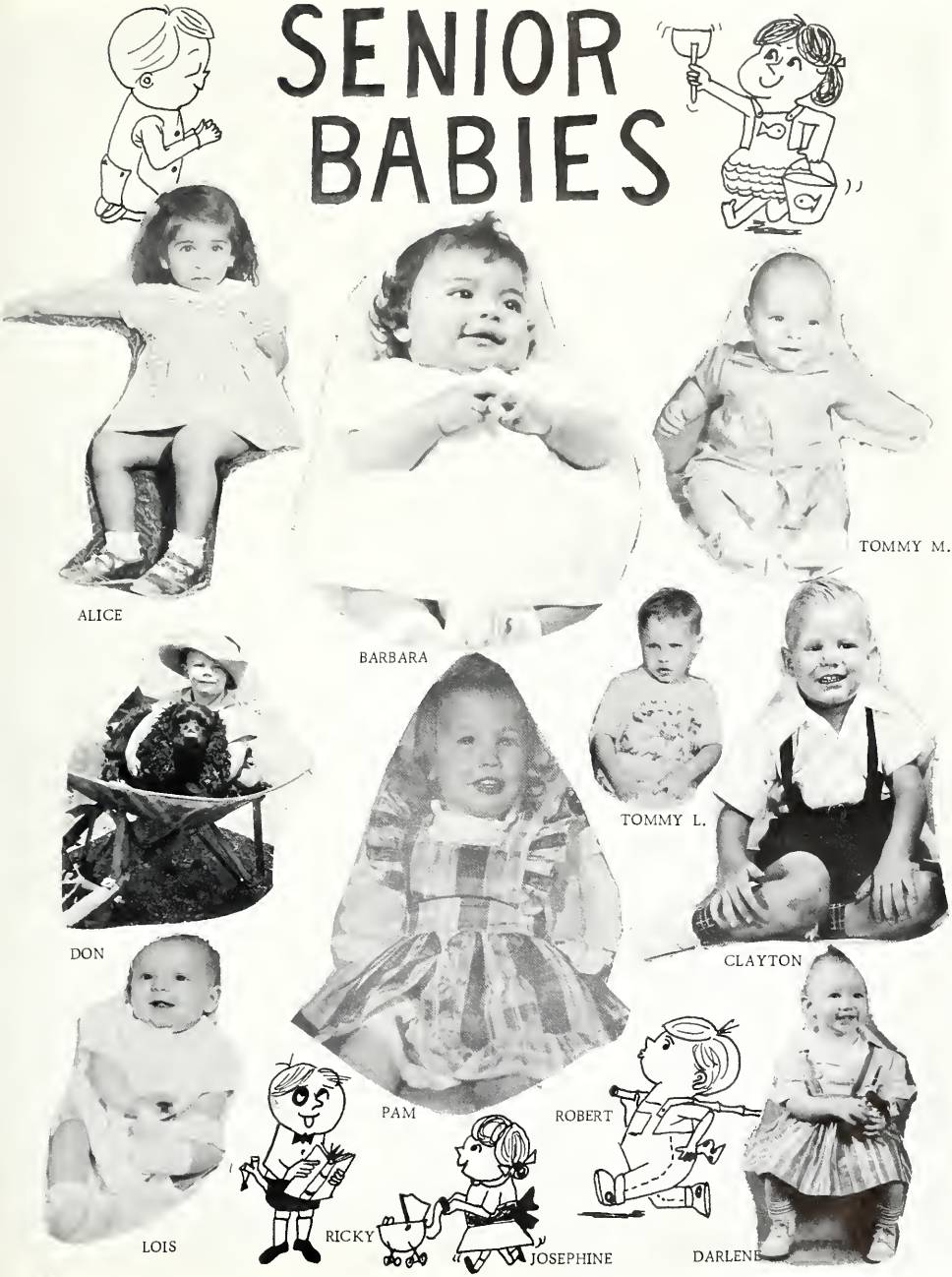

JANICE
PATTI
ROGER
BUM
BESSIE
SANDY
LINDA W.
KATHY
SANDRA
WAYNE
NANCY
MIKE
LINDA I.
LARRY
JERRY
LOY

SENIOR
BABIES
SUE & CHARLES
HUGH
ENDINA
TOMMY E.
SHERRY
ANNA BETH
WILLARD
MARY
DAVID
LINDA S.
PHIL
JOHN
FRED
WILLIE

Will of Senior Class of 1966

I, Sherry Barnes, will my outstanding ability to play the French Horn to Janie Evridge; and to Candy Harris I leave my "puny bomb" in hopes that it will carry her as far as it has me.

I, Willie Black, will my ability of understanding and passing English IV to Larry Black and Bobby Knight.

I, Doc Childs, will my height to Pete McKinney and I will my '53 Chevy to anyone with guts enough to drive it!

I, Phil Click, leave Mike my little blue, speedy Falcon and my great ability to play football. To Shelly, I leave my hopes that she will learn to drive someday.

I, John Dolan, being of sound mind, hereby will the magazine rack at Cheatham's to Mr. Underwood and my great love for Chemistry to David Werst.

I, Kathy Elkins, will all my great times in R. C. H. S. to Shelly, Cecil, and Tooter; my Annual secrets to Alicia; my Bass Drum to the strongest girl in R. C. H. S. and Band Queen to any girl lucky enough to get it.

I, Tommy Evridge, will to David Werst all my bad habits, since he has none of his own, and all my women to Tooter and Tobe.

I, Mike Fields, leave to Dewayne Halley my hopes of a football scholarship, to Bill Hodge my genius, and to the "fish" my expectations of becoming a Senior.

I, Fred Gonzales, leave my Spanish to Mr. Becknell and to the Spanish classes of 66-67.

I, Josephine Grinner, leave my government class to all smart Seniors.

I, Pam Havenhill, do hereby will my individual looks to Bill Poage, my individual name to "Pam" D., and my position on S. C., F. H. A. and cheerleader to any very lucky person with hopes that she will enjoy it just half as much as I did. The memories of these four years I take with me.

I, Clayton Henderson, being of unsound body and mind this fine and beautiful Monday morning, will my sweet, darling little brother all the wild and "wooly" times in R. C. H. S. and to Eddie Burkett all my experiences with members of the opposite sex.

I, Patti Holt, leave the housing of the Brady boys to Billie Poage, my first chair in the flute section to Vivian, and the old blue and white "bomb" to my sweet little brother Tommy.

I, Linda Ivey, will my position of shortest girl in R. C. H. S. to Marcy Smith, and my ability to get along with the Arms family to Vicki and Vivian.

I, Roger Jones, will my ability as a "Lover" to Rickey Seale.

I, Larry Joyce, leave power to grow hair to Cecil Jameson. To Laura Ann I leave my spelling ability.

I, Janice Kane, will my ability to get along with teachers to Ralph (He's going to need it!).

I, Hugh Ketchum, will my ability to stay out of trouble to Andy White.

I, Lois Koen, will to Judy Holmes my ability to get along with teachers; and to anyone who needs it, my love for life, regardless of its hard knocks.

I, Bessie Love, will my high school experiences to all the up-coming Loves, in hopes that they will do better than I did.

I, Tommy Love, will my ability to disrobe in government class to Wayne Askew, and my "loving" experiences to any boy who thinks he is man enough to handle them.

I, Bum McReavy, will my 6th period Harem to David Werst; my typing ability to Jopie; and to Robert, Miss Tate.

I, Tommy Miller, do hereby will all my abilities to Nancy in hopes that she will not use them but leave with me.

I, Rickey Minton, being of sound mind and body, leave Roy Pickett my comb with which I hope he will learn how to comb his hair.

I, Alice Moreno, will to Danny Acosta my energetic spirit and my ability to get along with friends.

I, Sue Nutter, will my outstanding typing ability and co-ordination to anyone who fears they are not outstanding in typing or co-ordinated.

I, Enedina Pena, leave R. C. H. S. to my two smart brothers, and anybody else that is as smart as they.

I, Wayne Pmffitt, do hereby bequeath my enthusiasm for love, beauty, hope, knowledge and truth to the students of R. C. H. S. in hopes that it will bring them all the happiness and treasures that I have enjoyed over the years.

I, Barbara Puentez, will R. C. H. S. to my sister Margaret and my bookkeeping practice set to any student who is crazy enough to take it.

I, Darlene Reynolds, will to Clara Fay C., Nancy H., Hope T. and Gloria R. all of the memories of good times we have had together.

I, Loy Rogers, will all my Annual secrets to Alicia, all R. C. H. S. to Vivian, my high adventures to Pam D., and Kathy, Nancy, and I take "P. I, II, III" with us.

I, Linda Settle, will my enormous weight and fabulous figure to Vicki Ragland, my great athletic abilities to Harville, and my mathematical inclinations to anyone brave enough to take math under Mr. Curry.

I, Charles Shannon, being of sound mind, will my ability to goof off all day and still get by to Morris Askew and Barney Baggett (not that they need it!)

I, David Short, being of unsound mind and body, do will my blazing speed to Eddie and my basketball abilities to Mr. Floyd; my ability to get along with Miss Tate to Phil Arms.

I, Jerry Stewart, being of unsound mind and body will my knowledge and good looks to Randy Yocham for I feel he will need it.

I, Sandy Stives, leave my bookkeeping to any nut that will take it, and my hair to Coach Kiser who needs it.

I, Sandy Strickler, will my well developed coordination to Pam Daugherty in hopes that she will display it as publicly as I did.

I also will my best wishes and good hopes for next year to Mrs. Tarum and the team.

I, Anna Beth Turner, leave R. C. H. S. to my sister, Susan, and her gum-selling racket. Thanks a lot, Betty Jean, and keep the Pep Club progressive, Mrs. Tarum.

I, Willard Von Gonten, will my great ability to stay out of trouble to Dewayne Halley and my really great ability to pass Algebra II to Andy White. I leave my great speed in a football uniform to Bobby Joe.

I, Linda Wilde, upon leaving Reagan County will to Mr. Curry a red face so that one day he will realize what embarrassment does to Algebra II grades, to Mr. Earnest a catty student who doesn't understand his jokes, and to someone an enjoyable rewarding Senior year.

I, Nancy Winn, will to Allen Wayne my ability to drive (?). To Alicia, Vivian, and Tina I leave "Jack the Ball", and to Kent I leave my shelf in band.

I, Robert Worth, will my art talent to Wayne Askey, and what little sense I have to James Baggett, who really needs it.

JUNIORS

Junior Class Officers

PHIL DUESING	President
BILLIE POAGE	Reporter
VIVIAN MORROW	Secretary
HARVILLE SETTLE	Vice President
DICK MILLER	Treasurer

Juniors

Working Together on Class Projects

Stanley Anderson

Phil Arms

Shelly Armstrong

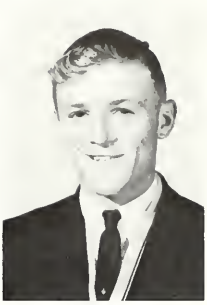

Wayne Askew

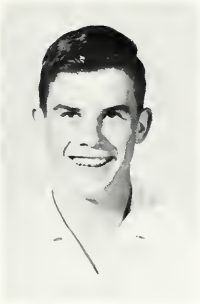

James Baggett

Ginger Bird

Larry Black

Linda Brandon

Shirley Brooks

Eddie Burkett

Tommy Busbee

Selling Mums at Homecoming

Lois Carter

Janice Cockrell

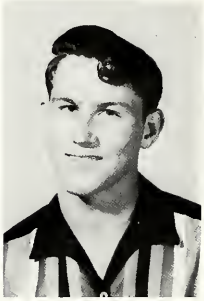

Larry Cox

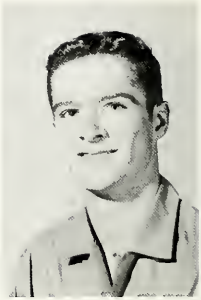

Jerry Cruse

Candy Daugherty

Pam Daugherty

Gary Dedeker

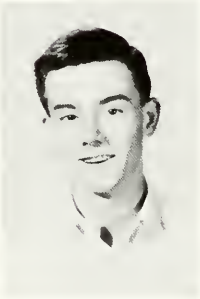

Philip Duesing

Carolyn Ethridge

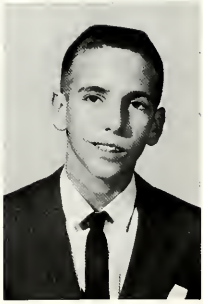

Phil Farr

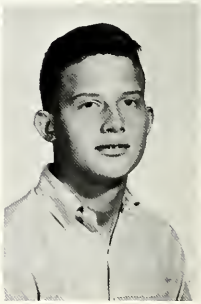

Scott Fields

Means Extra Work for Juniors

Barbara Freeman

Tina Goertz

Dewayne Halley

Alicia Halliburton

Candy Harris

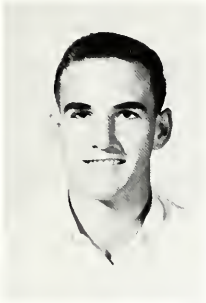

Bill Hodge

Billy Holt

Robert Howard

Carmen Jacobo

Maria Jacobo

Juanita Jacot

Carol Jones

Concession Stands at Basketball Tournament

Paula Kirkpatrick

Elisio Levario

Juan Levario

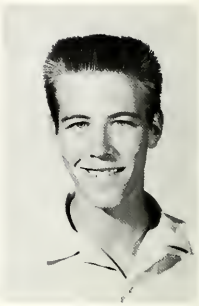

Marvin Lewis

Katherine Lucas

Elizabeth McWilliams

Jo McReavy

Steve Matthews

Lucia Mendez

Dick Miller

Sylvia Moreno

Vivian Morrow

Judy Noble

Brenda Nunn

Clinton Parsons

Roy Pickett

Billie Poage

Vicki Ragland

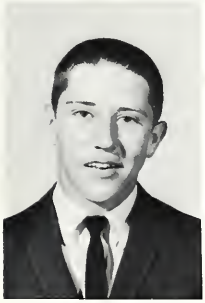

James Ratliff

Gloria Reynolds

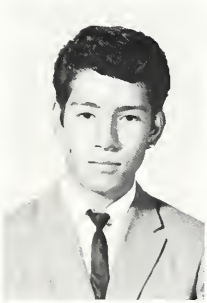

Joe Rodrequez

Clyde Sandel

Juniors Working Day and Night on the Prom!

Harville Settle

Betty Simpson

Marcy Smith

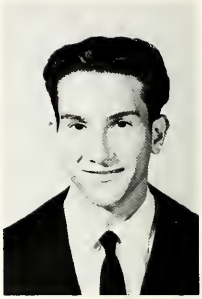

Joe Villarreal

Joan Von Gonten

Willie Watkins

David Werst

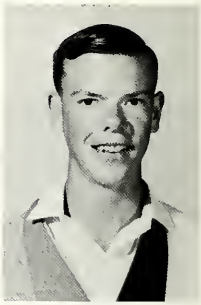

Andrew White

Kendall Wright

Yollanda Ybarra

Mary Jane DeArmon

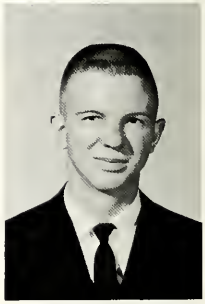

Charles DeArmon

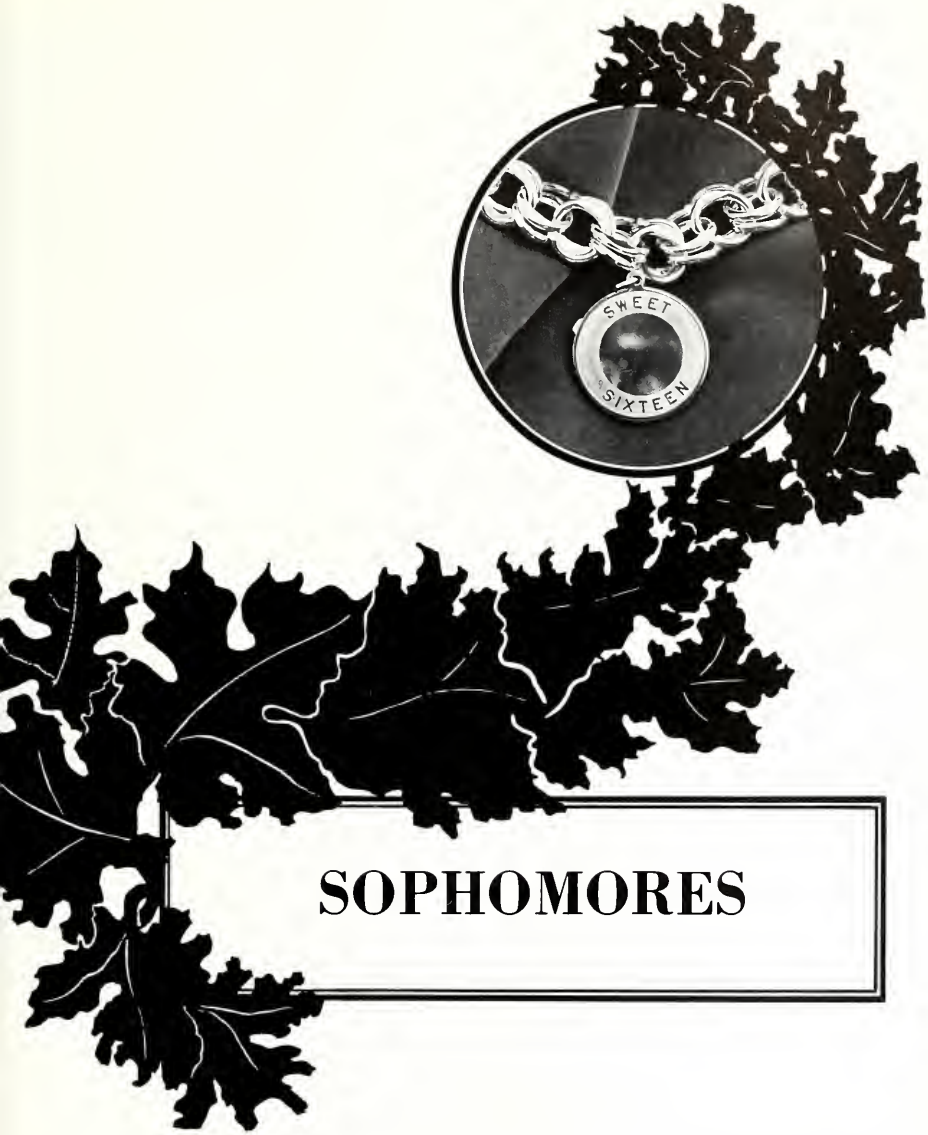

SOPHOMORES

Sophomore Class Officers

BOBBY FERGUSON . . . . . President
LARRY CROWDER . . . . . Vice President
JANIE EVRIDGE . . . . . Secretary
CECIL JAMESON . . . . . Treasurer
RAY SOLOMON . . . . . Reporter

Sophomores
Upholding RCHS Traditions

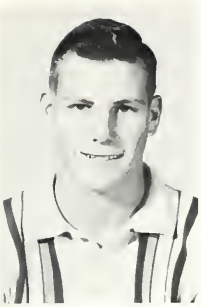

Al Barnes

Carol Beavers

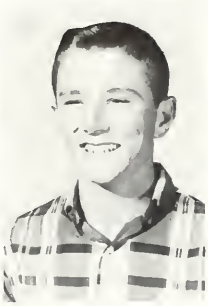

Billy Benton

Dorthy Blake

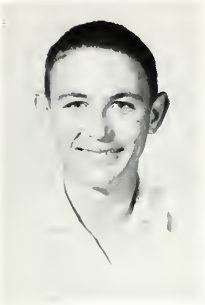

William Blake

Carol Brite

Clara Claburn

Larry Crowder

Beverlee Curtis

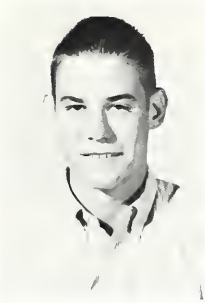

Wade Daugherty

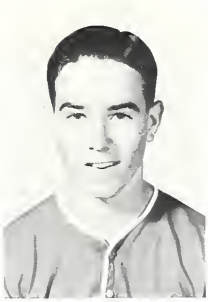

Alan Duviven

Janie Evridge

Bobby Ferguson

Larry Freeman

Cheryl Goin

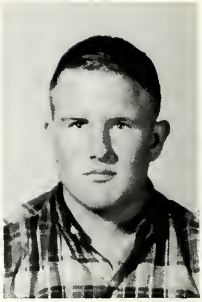

Mike Hale

Vonn Halliburton

Scotty Harris

Debbie Hayes

Nancy Hayes

Bennie Hogard

Judy Holmes

Mike Hooker

Participating in Spirit Days

Tooter Jameson

Cecil Jameson

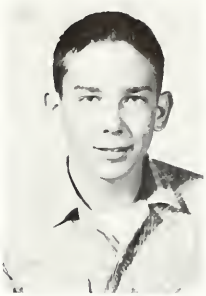

Lee Kane

Patrick Koch

Bobby Jo Knight

Brenda Land

Cynthia Land

Molly Lara

Danny Long

Mike Lopez

Beverly Love

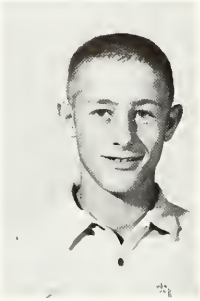

Danny Love

Walter Love

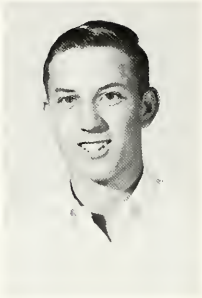

Robbie Luxton

Marcia McFarland

Kenneth McWilliams

Adelina Mendez

Hector Mendez

Eula Miles

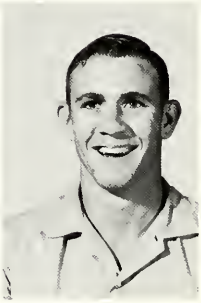

Tom Miller

Linda Mills

Jerry Newsom

Cheering the "B" Team to Victory

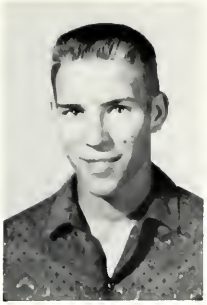

Billy Pettit

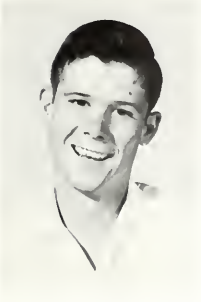

Oscar Pettit

Marsha Proffitt

Betty Rankin

Jimmy Rees

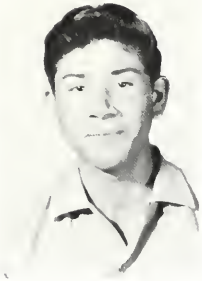

Guadalupe Reyes

Beverly Seale

Ricky Seale

Vonnie Sissel

Phyllis Smith

Ray Solomon

Shelia Stodghill

John Stout

Pat Thompson

Hope Tinney

Marilynn Treadway

Susan Turner

Joe Urquidez

Linda Wade

Cresa Watson

Nancy Wilburn

Vikki Winchester

James Woodall

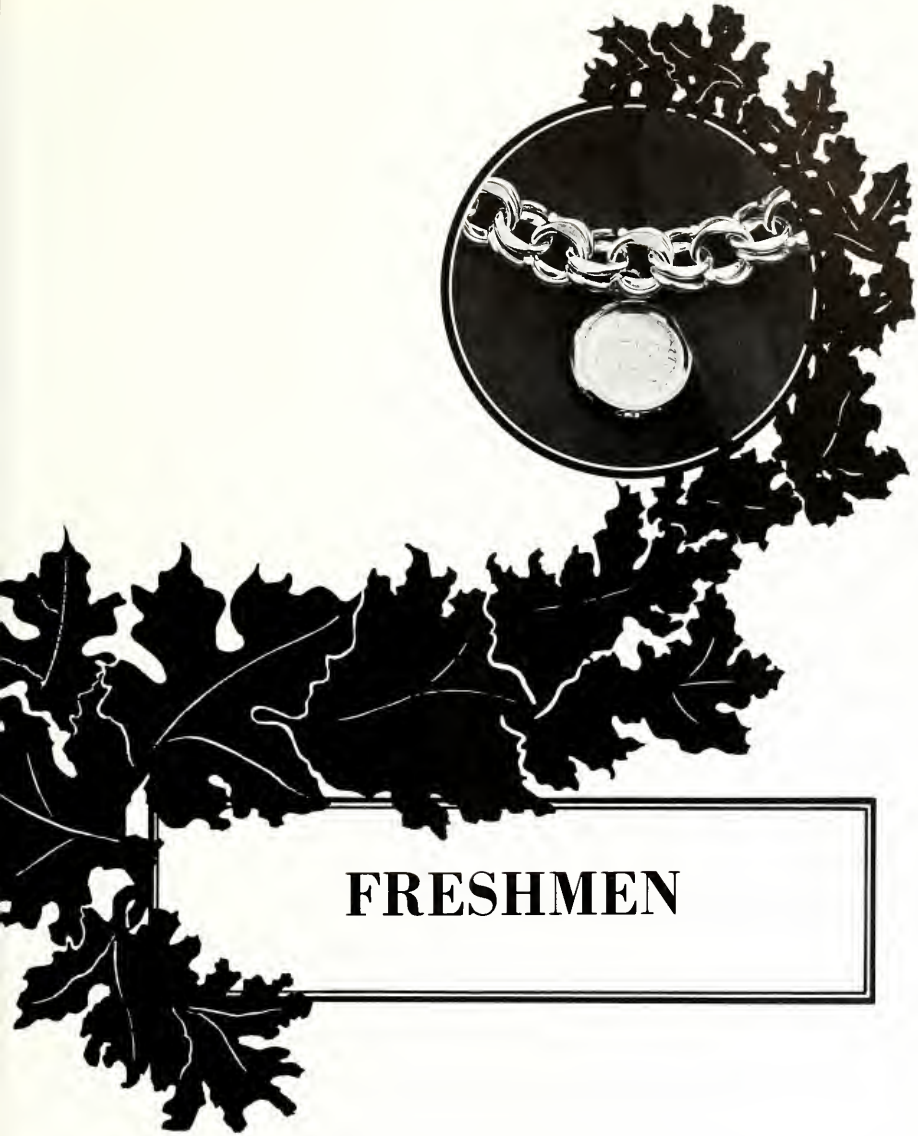

FRESHMEN

Freshman Class Officers

PETE McKINNEY . . . . . President
CAROL ANDERSON . . . . . Vice President
CLAUDIA TOWNSEND. . . . . Secretary
KENT SCHIABLE . . . . . Treasurer
DEBBIE HALLEY . . . . . Reporter

Freshmen
Anxious to be Upper Classmen

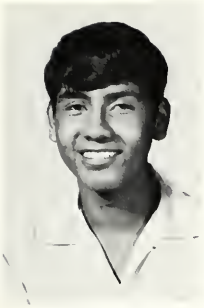
Danny Acosta

Deborah Lynne Adams

Carol Anderson

Christi Arms

Pamela Askew

Susan Barlow

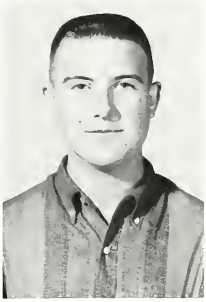
Danny Beekman

Kurt Beyers

Billy Bolton

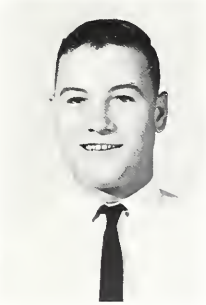
James Brandon

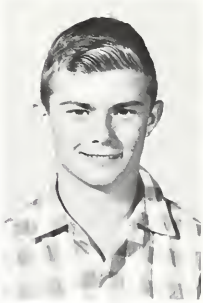
Tobe Browder

Nancy Burnett

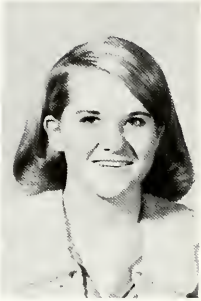

Gail Cates

Ellis Cemental

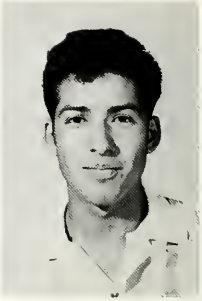

Jimmy Cemental

Mike Click

Randa Cole

Dan Edwards

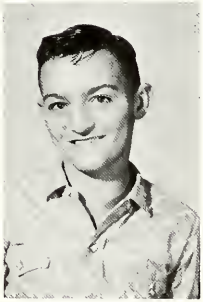

James Fowler

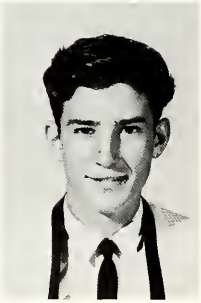

Victor Fuentez

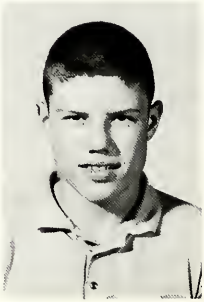

Mike George

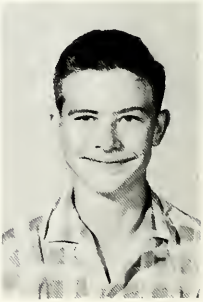

James Gunnels

Debra Halley

Elizabeth Hayes

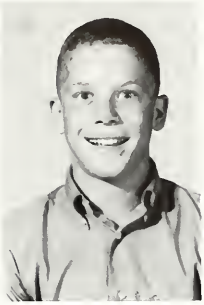

Tommy Hayes

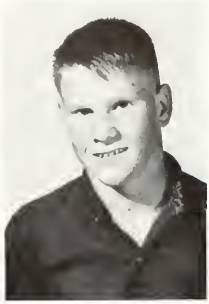

Mark Henderson

Brenda Higginbotham

Ricka Holliman

Elaine Howard

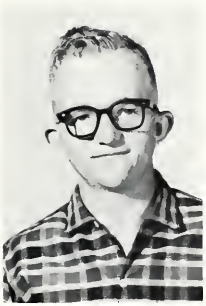

Bill Jenkins

Ralph Kane

Rita Kniffen

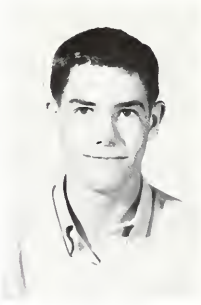

Martin Lefevere

Isabel Lopez

Pete McKinney

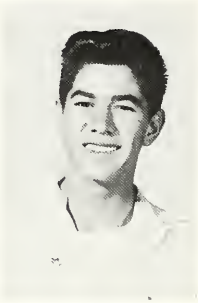

Ray Marinez

David Maxie

Sam Mendez

Ronnie Michael

Gary Miles

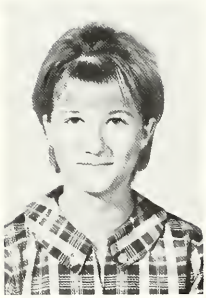

Melinda Millwee

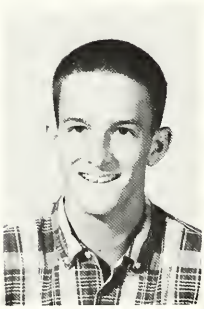

Nelson Newsome

Mike Nickels

Margie Pinchback

Irene Pena

Raymond Pena

Ray Pena

Judy Powell

Margaret Puentez

Kent Schaible

Sherry Shannon

Johnny Storey

Ruben Subia

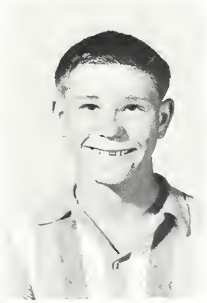

D. A. Tinney

Claudia Townsend

Having To Study Just a Little Harder

Abel Valadez

Joyce Vestal

Johnny Watkins

Jay Weatherby

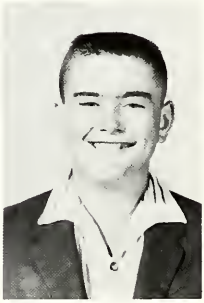

Harland Westmorland

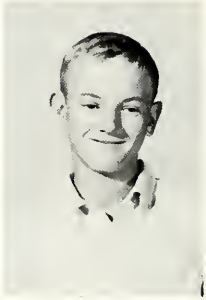

Ricky Wilson

Allen Winn

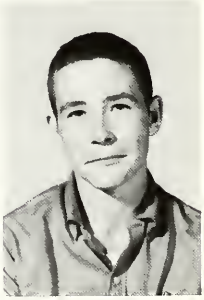

David Wright

Julia Ybarra

Randy Yocham

FAVORITES

Mr. and Miss R.C.H.S.

John Dolan

Patti Holt

John Dolan
All-School Favorite

Linda Ivey
All-School Favorite

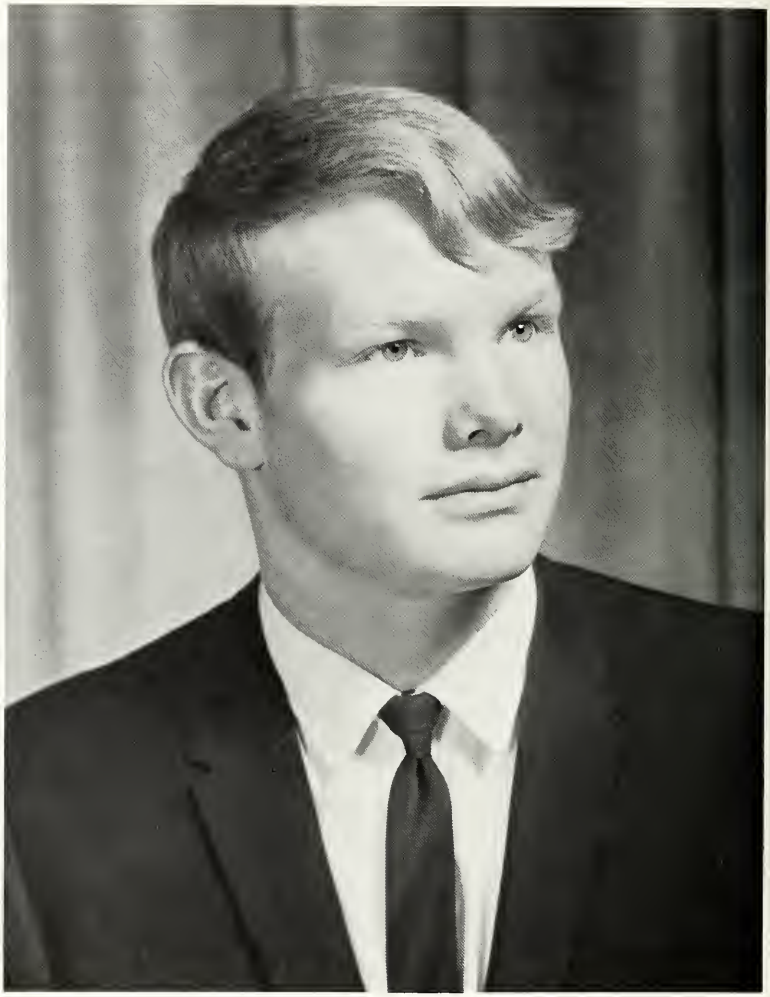

Richard McReavy

Best All-Around Boy

Sandy Strickler

Best All-Around Girl

Clayton Henderson
Most Likely to Succeed

Sue Nutter
Most Likely to Succeed

Willard Von Gonten *Nancy Winn*

Senior Favorites

Proud of your senior rings?

Juniors are a friendly group. They're always making new friends!

Bill Hodge *Billie Poage*

Junior Favorites

Linda Mills *Larry Crowder*

Typical sophomore pair. She studies, he reads a "Mad"!

Sophomore Favorites

Debbie Halley *Mark Henderson*

Freshmen Favorites

Scrub freshmen scrub!

Linda Ivey
Homecoming Queen

Sherry Barnes
Football Sweetheart

Patti Holt
Basketball Sweetheart

Tommy Love
Volleyball Beau

Reagan County Homemaker Sweetheart and Beau

Bill Hodge *Pam Havenhill*

Pep Club Sweetheart and Beau

Anna Beth Turner *Tommy Evridge*

Band King and Queen

Kathy Elkins Larry Cox

Annual King and Queen

Linda Settle *Bum McReavy*

SENIOR
Linda Ivey
Tommy Evridge

JUNIOR
Marcy Smith
Eddie Burkett

Homecoming Candidates

SOPHOMORE
Betty Rankin
Andy White

FRESHMAN
Susan Barlow
Mark Henderson

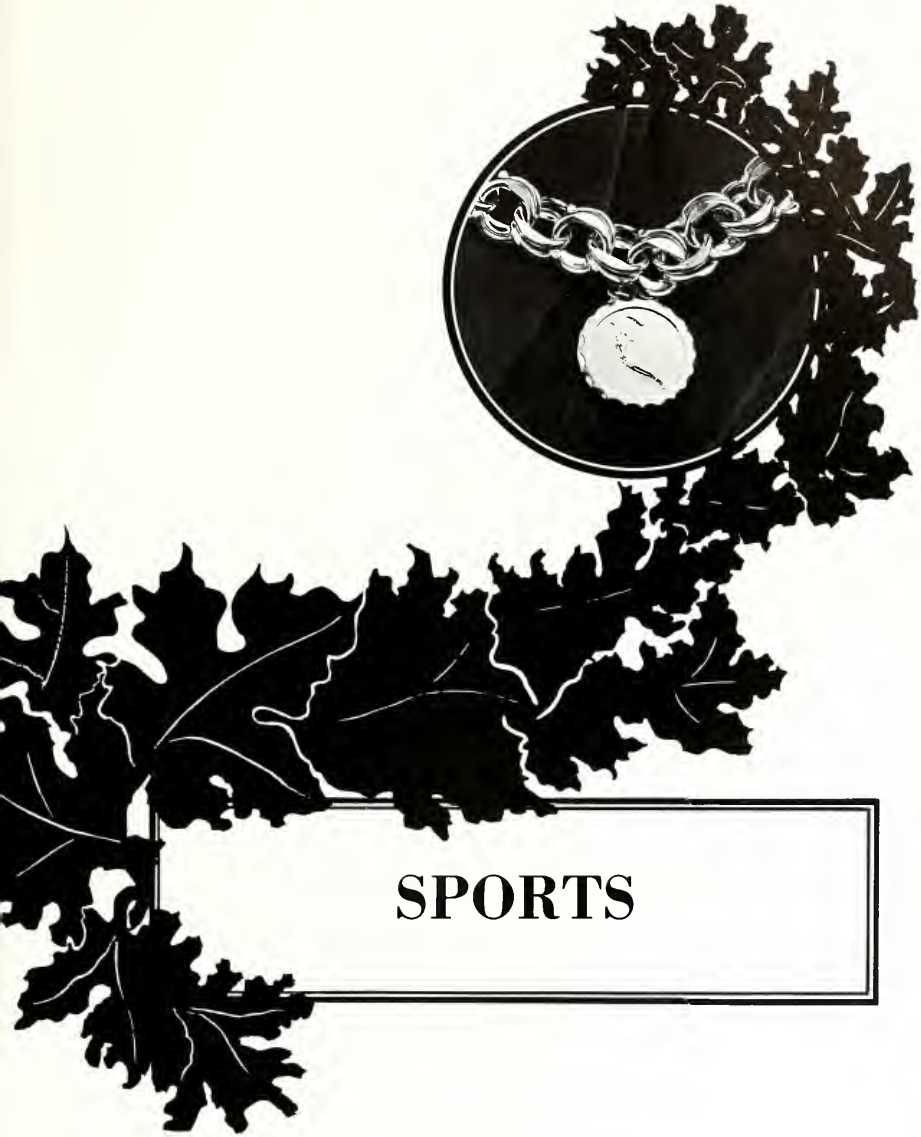

SPORTS

Football

"Our Fighting Blue and Gold"

Back row: Coach Terry Page, Tommy Miller, Clayton Henderson, Bum McReavy, Stanley Anderson, Don Childs, Phil Click, Robert Howard, John Dolan, Coach George. Middle row: Tommy Busbee, Juan Levario, Tommy Evridge, Dwayne Halley, Elisio Levario, Eddie Burkett, Harville Settle, Tommy Love. Front row: Jerry Stewart--manager, James Ratliff, Roy Pickett, Mike Fields, Bobby Joe Knight, Willard Von Gonten, Dick Miller, Cecil Jameson--manager.

CAPTAINS
Don Childs, Clayton Henderson, Bum McReavy

COACHES
Wilburn George--head coach
Terry Page--assistant coach

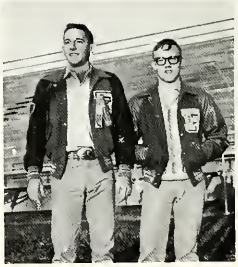

MANAGERS
Jerry Stewart
Cecil Jameson

Don Childs--32
Fullback Sr.

Richard McReavy--81
End Sr.

Tommy Love--42
Halfback Sr.

Philip Click--63
Tackle Sr.

Clayton Henderson--74
End Sr.

Tommy Evridge--61
Guard Sr.

Elisio Levario--71
Tackle Sr.

John Dolan--12
Quarterback Sr.

Eddie Burkett--23
Halfback Jr.

Dick Miller--40
Halfback Jr.

Roy Pickett--62
Guard Jr.

Tommy Busbee--64
Tackle Jr.

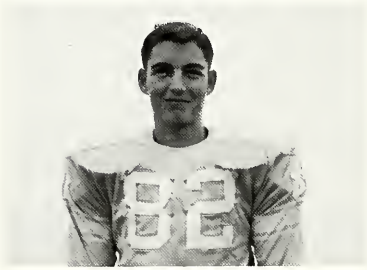

Willard Von Gonten--82
Tackle Sr.

Harville Settle--51
Center Jr.

Stanley Anderson--11
End Jr.

James Ratliff--52
Tackle Jr.

Mike Fields--41
End Sr.

Dewayne Halley--73
Tackle Jr.

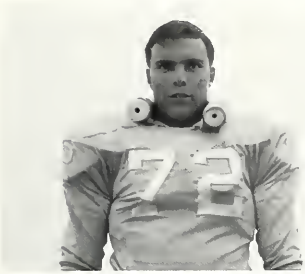

Tommy Miller--72
Tackle Sr.

Juan Levario--20
End Jr.

Clyde Sandel--80
End Jr.

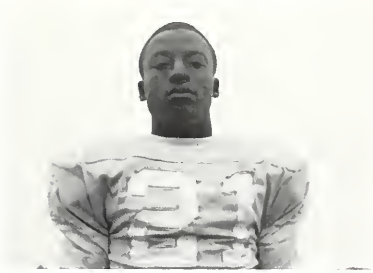

Bobby Joe Knight--21
Halfback Jr.

Robert Howard--84
End Jr.

"B" Team

Row one: Nelson Newsome, Allen Winn, Billy Benton, Tooter Jameson, Bennie Hogard, Larry Black, Ralph Kane, Larry Freeman, Mike George, and Pate McKinney--manager. Row two: Bill Jenkins, Hector Mendez, Danny Acosta, Mark Henderson, Mike Click, Toby Browder, Mike Hooker, Alan Dunivan, Ray Solomon, Tom Miller, Gary Dedeker, and Sandy Wilson. Row three: Victor Fuentz, Andy White, James Brandon, Billy Pettit, Walter Love, Al Barnes, Sam Mendez, Wade Daugherty, Bobby Ferguson, Mike Hale, Ellis Cementle, and Danny Love.

Jack Kiser

Joseph Lucas

Danny Love--40
Halfback

Wade Daugherty--10
Quarterback

Mike Hale--51
Tackle

Mike Hooker--70
Center

Al Barnes--83
End

Tom Miller--20
Fullback

Ray Solomon--12
Halfback

Billy Pettit--42
End

Tobe Browder--62
Guard

James Brandon--71
Tackle

Mike George--61
Guard

Billy Benton--81
Guard

Tooter Jameson--64
Center

Andy White--32
Fullback

Bobby Ferguson--30
Halfback

Mark Henderson--63
Fullback

Dan Edwards--84
End

Mike Click--21
Quarterback

Larry Black--23
Halfback

Gary Dedeker--41
Guard

Allen Winn--60
Guard

Bennie Hogard--52
Center

Sam Mendez--82
End

Ralph Kane--22
Halfback

Sandy Wilson--31
Halfback

Danny Acosta--74
End

Nelson Newsome--43
End

Bill Jenkins--50
Guard

Hector Mendez--60
Tackle

Victor Fuentez--11
Quarterback

Allan Dunivan--80
End

Larry Freeman--73
Tackle

George Wright

Basketball
Always Fighting to Win

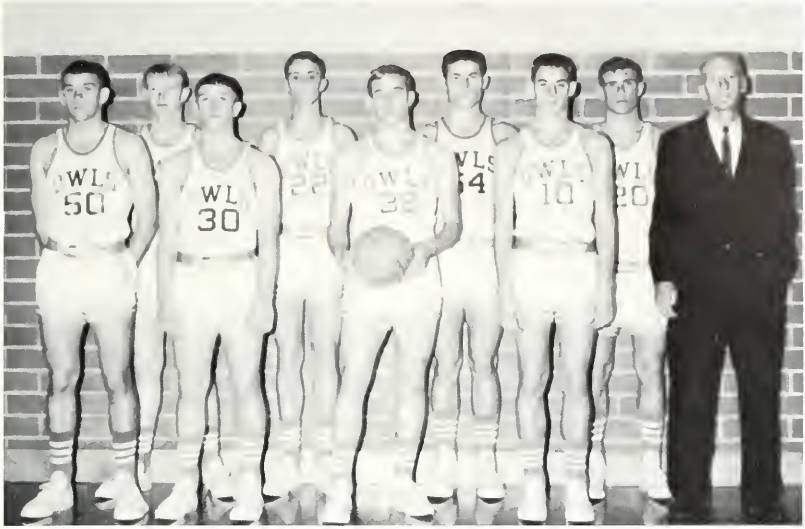

Clayton Henderson, Bum McReavy, Eddie Burkett, Stanley Anderson, David Werst, Don Childs, Wade Daugherty, John Dolan, Coach Terry Page.

"A" Team Coach:
Terry Page

Managers:
Harville Settle, Cecil Jameson

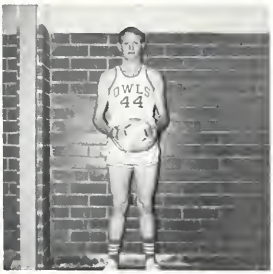

Captain:
Bum McReavy

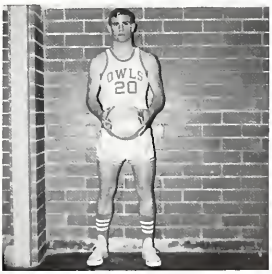

Captain:
John Dolan

Burn McReavy--Senior
Guard

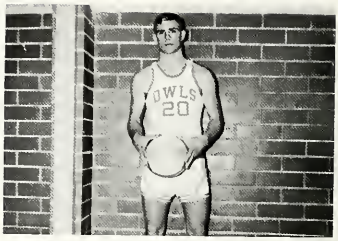

John Dolan--Senior
Guard

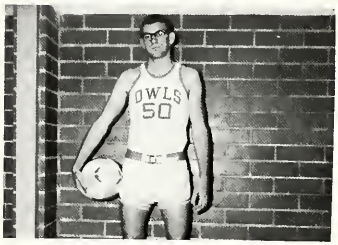

Clayton Henderson--Senior
Post

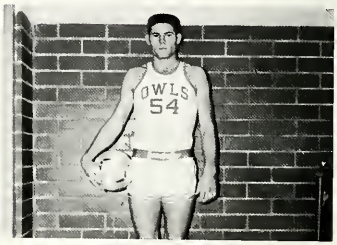

Don Childs--Senior
Post

Stanley Anderson--Junior
Guard

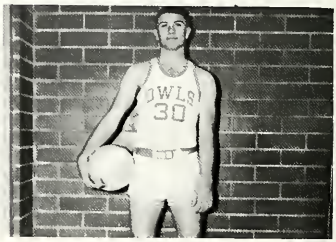

Eddie Burkett--Junior
Guard

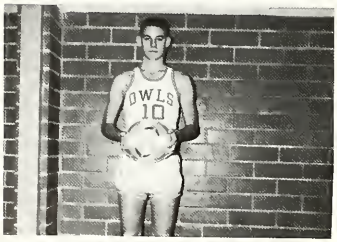

Wade Daugherty--Sophomore
Guard

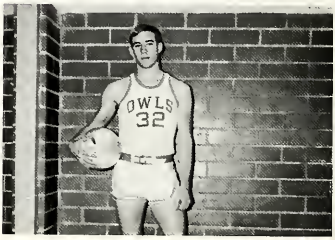

David Werst--Junior
Guard

B Team

Top row: Tommy Busbee, Al Barnes, Robert Howard, Walter Love, Billy Pettit, Danny Love. Bottom row: James Ratliff, Jimmy Rees, Mark Henderson, Danny Long.

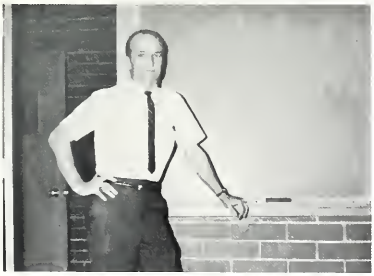

Coach Kiser

Danny Love--Guard

Robert Howard--Post

Al Barnes--Post

James Ratliff--Guard

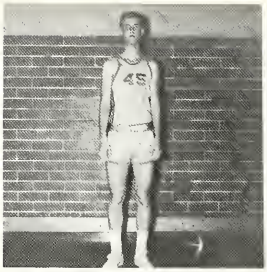

Walter Love--Post

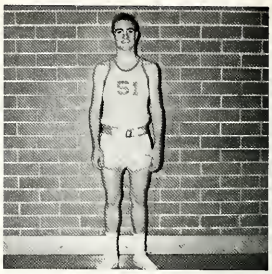

Danny Long--Guard

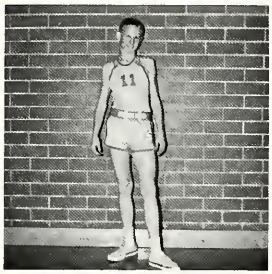

Jimmy Rees--Guard

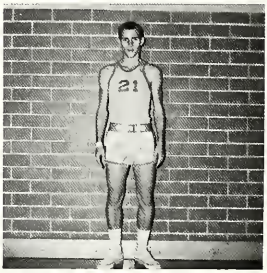

Billy Pettit--Guard

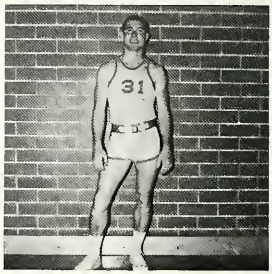

Tommy Busbee--Guard

Freshman Team

David Maxie, Mark Henderson, Pete McKinney, Sam Mendez, D. A. Tinney, Tommy Hayes, Danny Long, Coach Joseph Lucas.

Volleyball

Beverly Love, Nancy Wilburn, Susan Turner, Debbie Hayes, Bill Poage, Jo McReavy, Shelly Armstrong, Ginger Bird, Sherry Barnes, Patti Holt, Sandy Strickler, Kathern Lucas, Cresa Watson, Nancy Burnett, Eula Miles, Debbie Halley, Carol Anderson, Paula Kirkpactrick, Judy Powell.

COACH
MARY TATUM

CAPTAINS
PATTI HOLT
SHERRY BARNES
SANDY STRICKLER

SANDY STRICKLER
SENIOR
SPIKER

PATTI HOLT
SENIOR
SETTER

SHERRY BARNES
SENIOR
SPIKER

BILLIE POAGE
JUNIOR
SPIKER

GINGER BIRD
JUNIOR
SPIKER

BEVERLY LOVE
JUNIOR
SETTER

SHELLY ARMSTRONG
JUNIOR
SPIKER

PAULA KIRKPATRICK
JUNIOR
SETTER

JO McREAVY
JUNIOR
SPIKER

EULA MILES
SOPHOMORE
SPIKER

NANCY BURNETT
SOPHOMORE
SPIKER

CRESA WATSON
SOPHOMORE
SPIKER

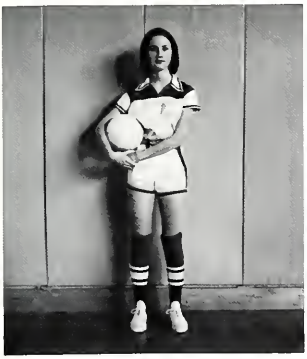

SUSAN TURNER
SOPHOMORE
SETTER

NANCY WILBURN
SOPHOMORE
SETTER

DEBBIE HAYES
SOPHOMORE
SETTER

JUDY POWELL
FRESHMAN
SETTER

KATHERINE LUCAS
JUNIOR
SPIKER

DEBBIE HALLEY
FRESHMAN
SPIKER

CAROL ANDERSON
FRESHMAN
SETTER

LINDA BRANDON
JUNIOR
SETTER

JUDY HOLMES
MANAGER

Tennis

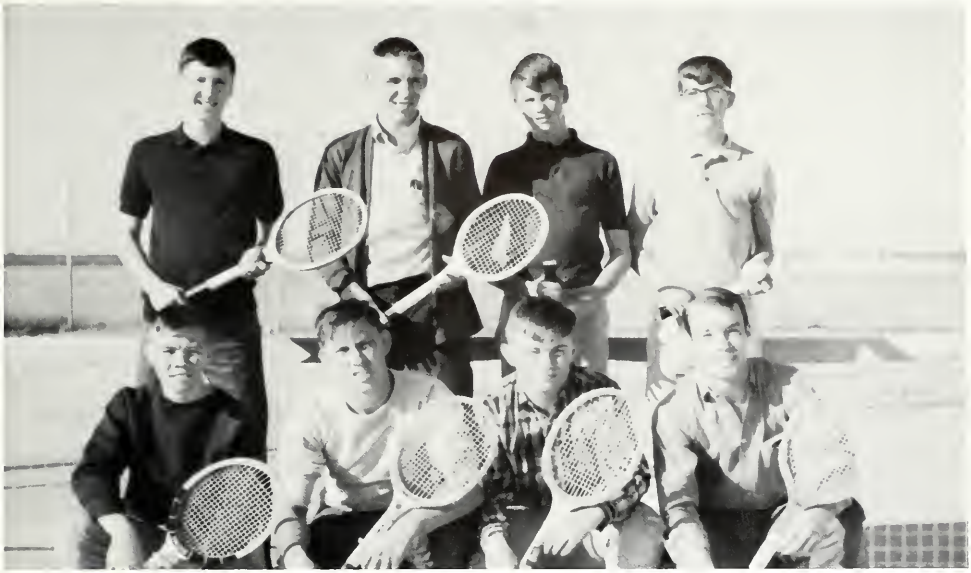

Mike Fields, Billy Pettit, Mark Henderson, Mike Click, Ray Solomon, Robbie Luxton, Tobe Browder, and Wayne Proffitt.

Billie Poage, Pam Daugherty, Marsha Proffitt, and Ginger Bird.

Track

Robert Howard, Bum McReavy, John Dolan, David Werst, Don Childs, Al Barnes, Danny Love, Juan Levario, Coach George, Gary Miles, James Brandon, Victor Fuentez, Mike George, Nelson Newsom, Danny Acosta, Bobby Jo Knight, Ronnie Michaels, Hector Mendez, James Fowler, Ralph Kane.

Golf

Dewayne Halley, Eddie Burkett, Bill Hodge, Tommy Hayes, Dan Edwards, Wade Daugherty, Billy Benton, Pete McKinney, and Al Barnes.

ACTIVITIES

Owl

CLARINETS:

Alicia Halliburton
Vicki Ragland
Billie Poage
Lois Carter
Juanita Jacot
Marilynn Treadway
Brenda Nunn
Vikki Winchester
Beverlee Curtis
Cheryl Goin
Judy Powell
Gail Cates
Pam Askew
Deborah Adams
Rita Kniffen

DIRECTOR:

Mr. Don Wortham

FLUTES:

Patti Holt*
Linda Ivey*
Vivian Morrow
Carol Brite
Margaret Puentz
Sherry Shannon
Susan Barlow

CORNETS:

Linda Brandon
Vonn Halliburton
Joe Rodrequez
Marsha Proffitt
Janie Evridge
Randa Cole
Melinda Millwee
Mike Lopez
Rubin Subia
Kent Schaible
Johnny Pat Watkins

BARITONE:

Marcia McFarland
Claudia Townsend

FRENCH HORNS:

Elaine Howard
Jo McReavy

ALTO SAXOPHONES:

Carmen Jacobo
Andy White
Pam Daugherty

TENOR SAXOPHONES:

Linda Settle*
Loy Rogers*
Carolyn Ethridge

Band

ALTO CLARINETS:

Judy Noble
Candy Daugherty

BASS CLARINETS:

Larry Cox
Cathy Clifton*

TROMBONES:

Kenneth McWilliams
Sherry Barnes*
Pam Havenhill*
Nancy Winn*
Vonnie Sissel

BASSES:

Clinton Parsons
Marvin Lewis

PERCUSSION:

Elizabeth Hayes
Linda Wade
Kathy Elkins*
Jerry Cruse
Sandy Strickler*
Scott Fields
Shelly Armstrong
Linda Mills
Phyllis Smith

*Senior Members

Not Pictured: Mike Nickels, Billy Bolton, Jay Weatherby, Christi Arms

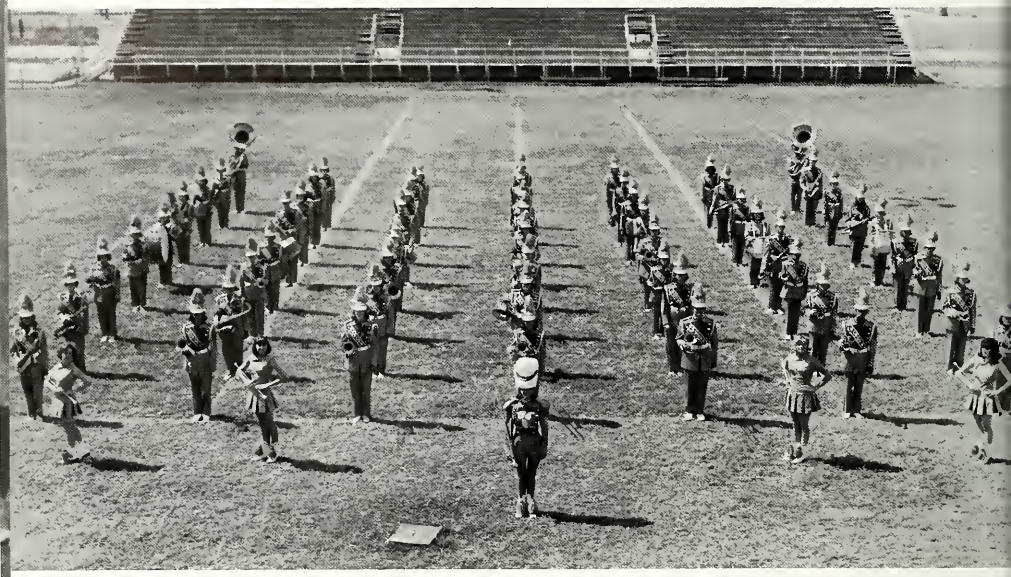

Band Director

Mr. Don Wortham

Officers

President:	Larry Cox
Vice-President:	Kathy Elkins
Secretary:	Linda Ivey
Treasurer:	Vivian Morrow
Librarian:	Sherry Barnes
Historians:	Nancy Winn
	Linda Settle
Drum Major:	Patti Holt

Drum Major and Majorettes

Lois Carter
Head Majorette
Junior

Jo McReavy
Junior

Patti Holt
Drum Major

Loy Rogers
Senior

Billie Poage
Junior

Pep Club

Spirit Is Our Motto

First Row: Nancy Hayes, Carol Anderson, Irene Pena, Debbie Halley, Dorothy Blake. Second Row: Barbara Freeman, Katherine Lucas, Elizabeth McWilliams, Hope Tinney, Beverly Seale. Third Row: Debbie Hayes, Betty Rankin, Pat Thompson, Cresa Watson, Judy Holmes. Fourth Row: Candy Harris, Shelia Stadghill, Clara Claburn, Susan Turner, Joan Von Gonten, Shirley Brooks. Fifth Row: Marcy Smith, Tina Goertz, Paula Kirkpatrick, Sandy Stives, Anna Turner. Sixth Row: Janice Kane, Enedina Pena, Sue Nutter, Barbara Puentez, Alice Moreno.

Marcy Smith--typist, Tina Goertz--treasurer, Katherine Lucas--secretary, Sue Nutter--artist, Barbara Puentez--vice president, Anna Turner--president.

RCHS Cheerleaders

Boosting Our Spirit

OWL CHEERLEADERS

Linda Ivey--Senior

Sandy Strickler--Senior

Pam Daugherty--Junior

Pam Havenhill--Senior

Sherry Barnes--Senior

1965-1966

Owl's Hoot Staff

Printing the News of RCHS

Pam Havenhill, Vivian Morrow, Tommy Evridge, Patti Holt

EDITOR-IN-CHIEF
Pam Havenhill
Quill and Scroll

ASSISTANT EDITOR
Vivian Morrow

REPORTER
Tommy Evridge

REPORTER
Patti Holt
Quill and Scroll

National Honor Society

Upholding the Scholastic Record of RCHS

Seated: Tina Goertz, Pam Havenhill, Sue Nutter, Bill Poage, Patti Holt, and Katherine Lucas.
Standing: Linda Ivey, Eddie Burkett, Alicia Halliburton, Scott Fields, Linda Settle, Clayton Henderson, Linda Wilde, Bill Hodge, Nancy Winn, Phil Duesing, Pam Daugherty, Mr. Mills, and Carmen Jacobo.

OFFICERS: Pam Havenhill--Treasurer, Sue Nutter--President, Patti Holt--Vice President, Tina Goertz--Secretary, and Mr. Mills--Sponsor.

Future Homemakers of America

Toward New Horizons

First Row: Randa Cole, Judy Powell, Sherry Shannon, Linda Kay Mills, Linda Ivey, Loy Rogers, Carolyn Ethridge. Second Row: Vikki Winchester, Alicia Halliburton, Marcy McFarland, Debbie Halley, Tina Goertz, Claudia Townson, Linda Settle, Vivian Morrow, Pam Askew. Third Row: Gail Cates, Janie Evridge, Cheryl Goin, Beverley Curtis, Linda Wade, Sue Nutter, Kathy Elkins. Fourth Row: Melinda Millwee, Vonnie Sissel, Sherry Barnes, Pam Havenhill, Rita Kniffen, Vicki Ragland, Bill Poage, Sandy Strickler, Patti Holt. Not Pictured: Christi Arms, Elizabeth Ann Hayes, Linda Wilde, Carol Anderson, Pat Thompson.

OFFICERS

Seated: Pam Havenhill--president, Billie Poage--secretary. Standing: Debbie Halley--historian, Tina Goertz--fourth vice president, Vonnie Sissel--fifth vice president, Claudia Townsend--treasurer, Linda Settle--first vice president, Linda Wade--parliamentarian, Alicia Halliburton--pianist, Vivian Morrow--second vice president, Loy Rogers--third vice president.

Speech Club

"Visa Cercle"

Seated: Phyllis Smith, Christi Arms, Carmen Jacobo, Claudia Townsend, Alicia Halliburton. Standing: Brenda Nunn, Judy Noble, Pam Havenhill, Tina Goertz, Vicki Ragland, Elizabeth Hayes, Steve Matthews, Melinda Millwee, Phil Arms, Vivian Morrow, Billy Holt.

Officers

Seated: Patti Holt--Reporter, Judy Noble--Historian, Brenda Nunn--Recording Secretary, Janie Evridge--Historian, Pam Havenhill--Corresponding Secretary, Tina Goertz--Treasurer, Vivian Morrow--Parliamentarian. Standing: Steve Matthews--1st Vice-President, Phil Arms--President, David Werst--2nd Vice-President.

Spanish I Club
Los Aventureros

OFFICERS
President: Bill Poage
Vice Pres.: Bobby Ferguson
Sec.-Treas.: Vivian Morrow
Corres.-Sec.: Marcy Smith

Back: Larry Crowder, Juan Levario, Joe Villareal, Phil Arms, Tommy Love, Mike Hooker, Billy Pettit, James Brandon, Willy Watkins, Al Barnes, Jimmey Rees, Bobby Ferguson. Center: Billy Benton, Tina Goertz, Vivian Morrow, Maryland Treadway, Vonnie Sissel, Vicki Ragland, Bill Poage, Jo McReavy, Ginger Bird, Candy Daugherty, Katherine Lucas, Lee Kane, Alan Duniven, Martin Lefevere. Front: Marcy Smith, Paula Kirkpatrick, Sylvia Moreno, Linda Mills, Marsha Profitt, Joyce Vestal, Linda Brandon, Juanita Jacot.

Spanish II Club
Las Soñadores

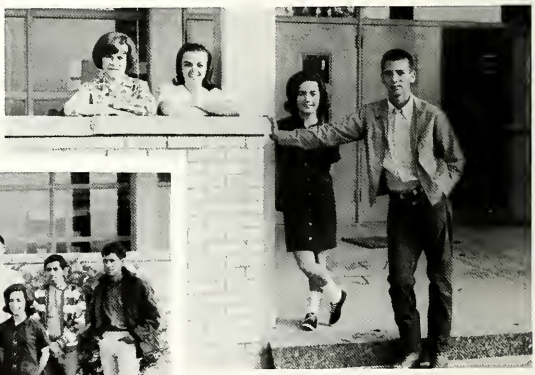

OFFICERS
President: Nancy Winn
Vice Pres.: Phil Farr
Sec.-Treas.: Alicia Halliburton
Corres.-Sec.: Linda Ivey

Back: Phil Farr, David Werst, Clayton Henderson, Clyde Sandel, Harville Settle, James Ratliff, Fred Gonzales, Joe Rodrequez. Front: Alicia Halliburton, Carolyn Ethridge, Lois Carter, Nancy Winn, Josephine Grinnor, Janice Kane, Linda Ivey.

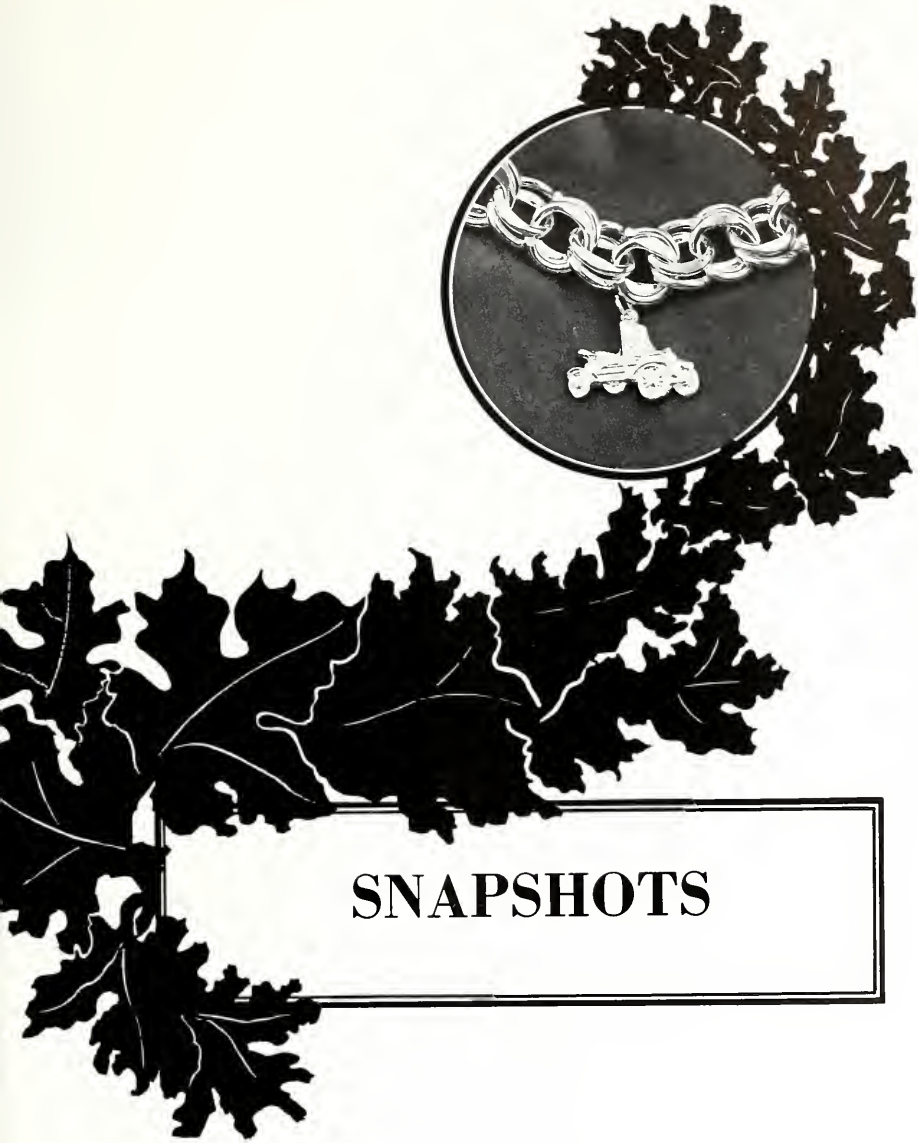

SNAPSHOTS

OWL
REAGAN
BIG
Bulls
DEVILS
EAGLES

SPIRIT!

Foot

bALL

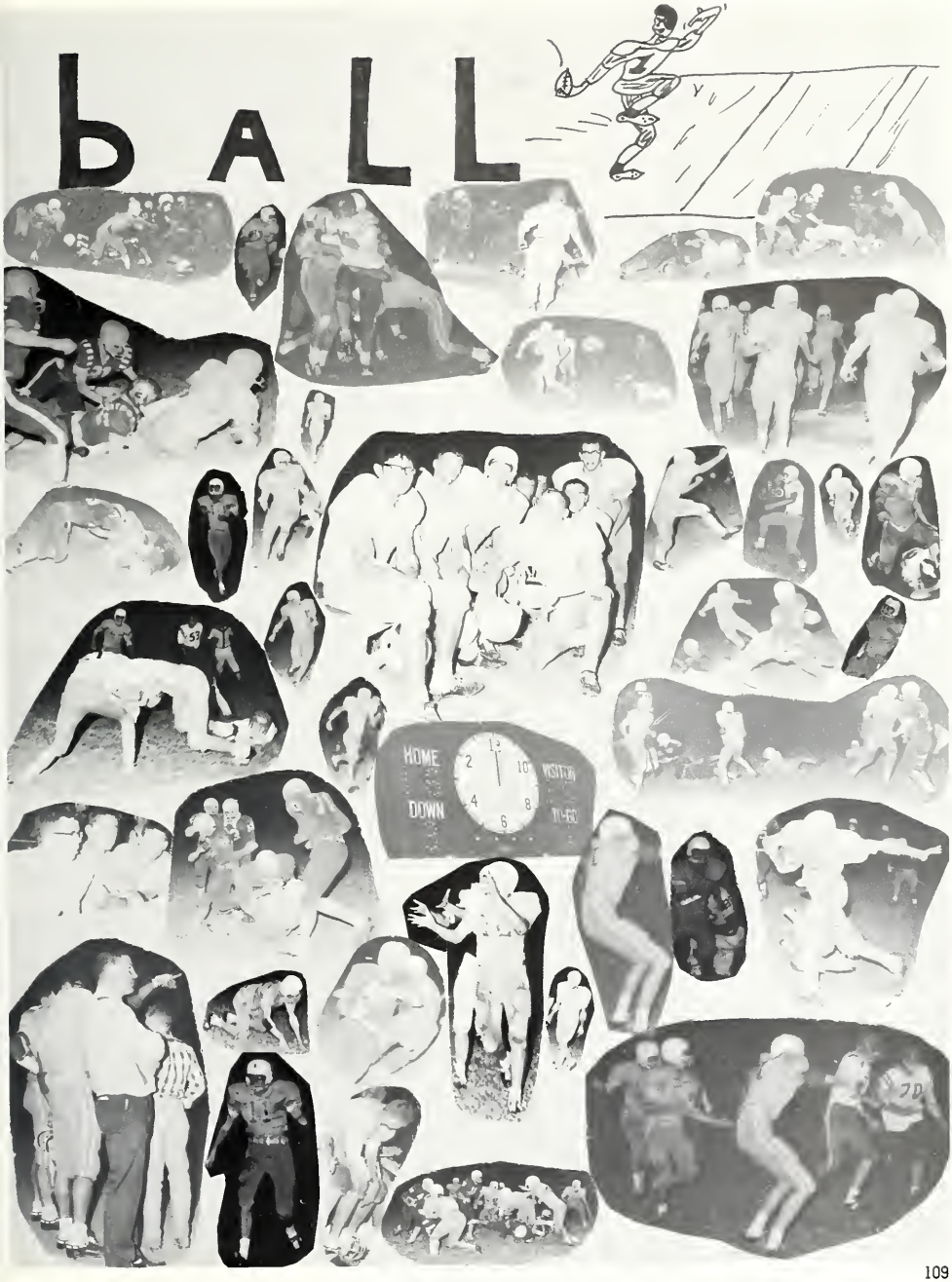

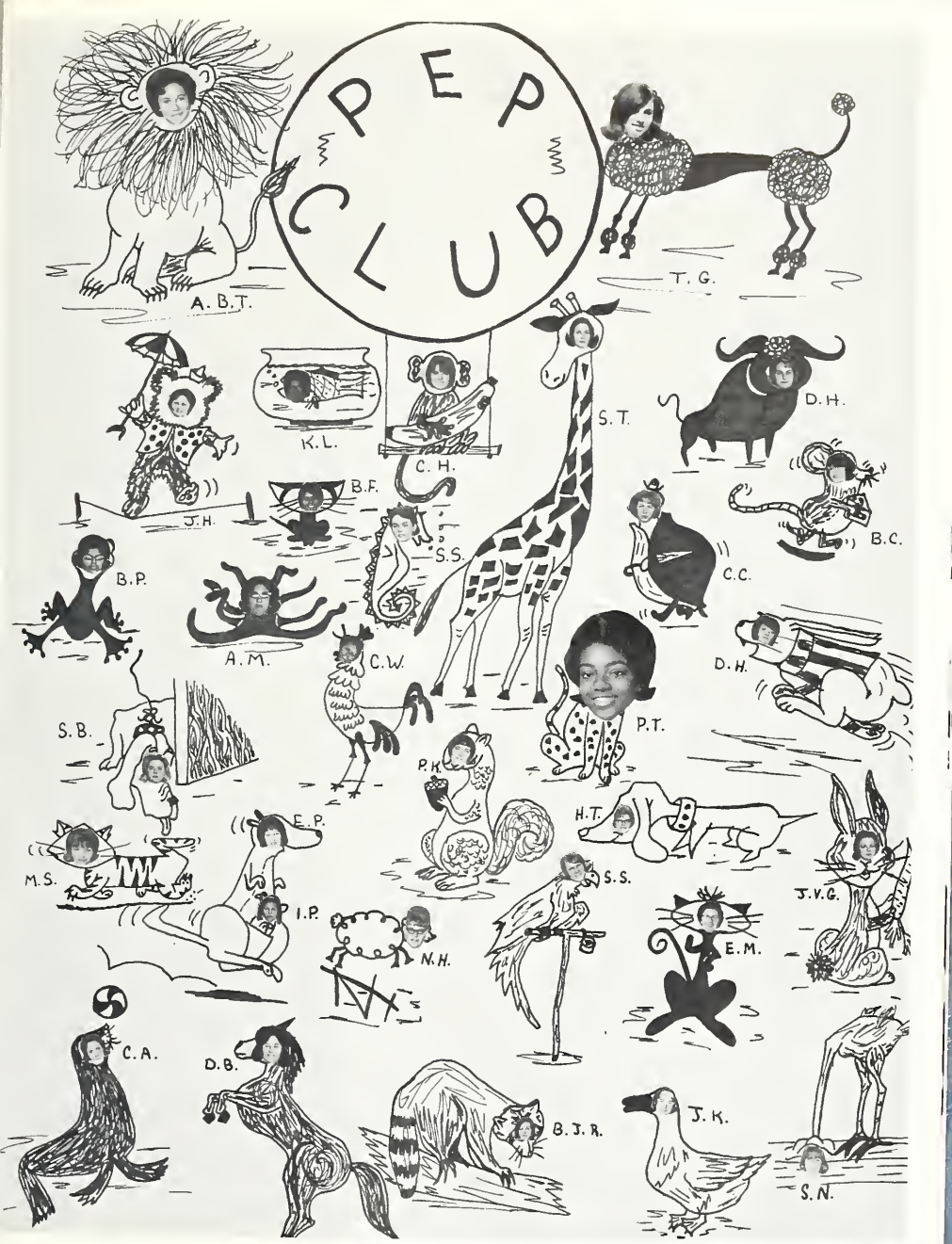
PEP CLUB
A. B.T.
T. G.
K.L.
C. H.
S.T.
D.H.
J.H.
B.F.
S.S.
B.C.
C.C.
B.P.
A.M.
C.W.
D.H.
P.T.
S.B.
P.K.
H.T.
E.P.
M.S.
S.S.
J.V.G.
I.P.
N.H.
E.M.
C.A.
D.B.
B.J.R.
J.K.
S.N.

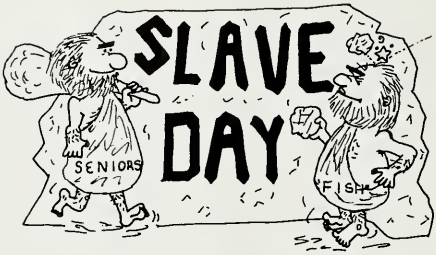

What's the matter with her?

Wonder why the Fish have to whisper?

What are you chewing on, Mark?

Come on-------SCRUB!

Mike likes to study

Our first witch

Mark, Melinda, Pete, Mike

Now, the Owl shines!

Yea Debbie!

Aren't they darling?

Get busy or else!

Hit it again. Harder. Harder!

Heads Up

Student Council

According to Aristotle

What?

It was how big?

Debbie and the boys!

I won't either

Now's your chance John!

1-2-3 ready sing

Goody, Goody, Goody!

Yes dahling

Duh!

One more time

Just [illegible]

[illegible] musi[illegible] Brylcre[illegible]

KOOKIE

Doodlie do

Really

[illegible]-hee-hee

KOOK

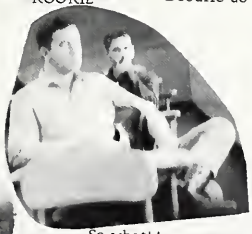
So what!!

Me drink?

Yes, you Sherry

Hi!

[illegible] from France

Before

AND

Want some candy?

Oh, come on!

After

Basketball

35th Annual Basketball Tourney

HOMECOMING
HERE LIE THE LIONS 10-7-65
ANNA M. SM

Faculty

I'm ready!

He's trying

Backside view

Well!

Aren't they cute?

Time to rest

We hate school

Look, Mr. Magruder

Huh?

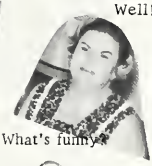
What's funny?

Who gave him a rose?

New football player?

Sing with us

?????

Smile for us

Should I?

Oh, why not!

Hello

What a leader!

Let's go

Shut up

WAYNE PROFFITT
Government

VONNIE SISSEL
English II

GINGER BIRD
Girl's P. E.

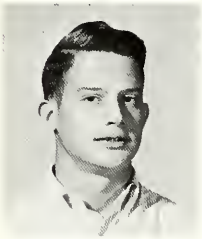

SCOTT FIELDS
Chemistry
American History
Algebra II
Typing I

ENEDINA PENA
Shorthand

LARRY CROWDER
Algebra I

MELINDA MILLWEE
General Science

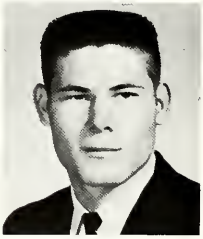

DON CHILDS
Woodworking II

VIVIAN MORROW
Speech

JUDY NOBLE
Typing II

VON HALLIBURTON
Band

WILLARD VON GONTEN
Drafting I

PETE McKINNEY
English I

LINDA IVEY
Bookkeeping

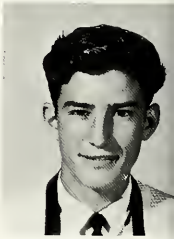

VICTOR FUENTES
Woodworking I

TINA GOERTZ
English III

Who?

LINDA SETTLE
Annual

LINDA MILLS
Spanish I

LINDA BRANDON
Business Math

LINDA WILDE
Texas History

ELIZABETH McWILLIAMS
Homemaking III

LOIS CARTER
Spanish II

DAVID WRIGHT
General Math

ANNA BETH TURNER
Economics

JANICE KANE
Homemaking II

PAM HAVENHILL
Journalism, English IV

PATRICK KOCH
Boys P.E.

VIKKI WINCHESTER
World History
Biology I

RANDA COLE
Homemaking I

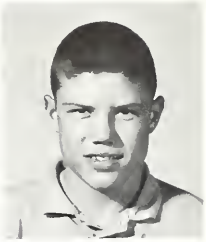

MIKE GEORGE
Health

CLAUDIA TOWNSEND
Geography

SUE NUTTER
Biology II
Geometry

UNUSAL

COURTEOUS: Vivian Morrow
Harville Settle

FIGURE & PHYSIQUE: Patti Holt
John Dolan

TEACHER'S PETS: Linda Wade
Tooter Jameson

MOONSTRUCK: Sue Nutter
Burn McReavy

WITTIEST: Pat Thompson
Phil Click

BEST "FISH" SPORTS: Randa Cole
Mike Click

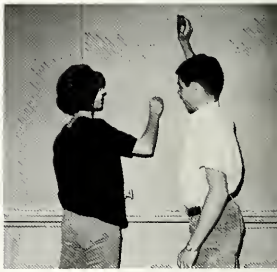

BEAUTIFUL & HANDSOME:
Janie Evridge, Martin Lefevere

TALENTED: Carmen Jacobe
Phil Duesing

FRIENDLIEST: Pam Havenhill
Larry Joyce

FLIRTS: Candy Harris
Clyde Sandel

STUDENTS

STUDIOUS: Vikki Winchester
Scott Fields

DANCERS: Bill Poage
Tommy Love

DEPENDABLE: Vonnie Sissel
Cecil Jameson

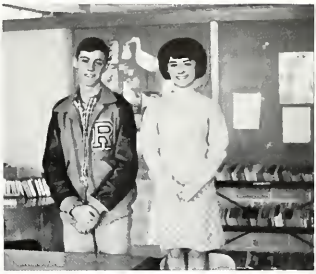

TALLEST & SHORTEST:
Linda Ivey, Stanley Anderson

PEPPIEST: Tina Goertz
Pete McKinney

SOPHISTICATED: Kathy Elkins
Wade Daugherty

DARING: Sandy Strickler
Phil Arms

OWL SPIRIT: Sue Nutter
Bill Hodge

TALKATIVE: Linda Mills
James Ratliff

BEST GROOMED: Pam Daugherty
Roy Pickett

Reagan

County

The Three Stooges

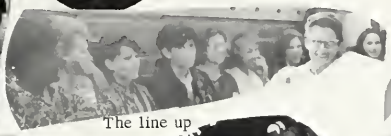
The line up

Crazy Juniors!

Arthritis

Viv

Those hard jobs

Hey, what's going on?

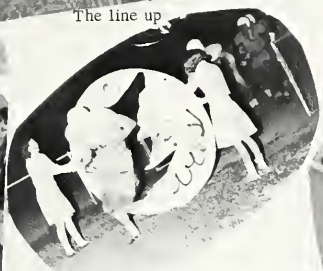

The bar

Toot toot

Good ole Mom

Silly juniors

Coors or Coke?

Oh, does your tummy hurt?

A new teacher?

Pat a cake, pat a cake

Two of the misfits of Algebra II class

What a big hand!

New furniture in the gym?

What a physique

High

Surprise
Dig that hair
It's a bird
Dearly beloved we are gathered here
You missed
Sweet, Sweet Sue
What, a cheerleader
You know, I wish---
Those good times
The Globe Trotters
Hello, Beverly
What's up?
Now-----
Stanley
Magruder and Robbins
Good ole Andy
Oh, ...
New permanent?
Fleas?
A go go
How boring
I do, I do
??????

School

Typical teacher's expression

Guess Who?'

Silence

Miss Spirit

Oh! Mrs. Havenhill

Snobs of RCHS

More awards

Come on and smile

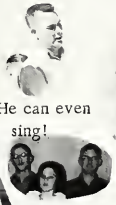
He can even sing!

Miss Goertz

T. M.

Sing with me

I got a present

Yea

All smiles

What?

Sandy, Please!

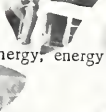
Energy, energy

S. C. officers

Just Kathy

I use Crest

Want a paper?

Clap, clap, clap

The payoff

You're a nut

Snaps

Hup 2-3-4
Not another great jump!
Ugh, I'm engaged
These are future homemakers?
Always in the corner alone
What are you two doing
The Owl
The only Seniors that drink!
Who are you hiding Willard?
The perfect pair
Merry Christmas
What are they trying to prove?
A short rest between coke breaks
Look at this Coach George
-24222360
Love that gossip and those eats
All Tournament Team
Always sprint around
Good gum, Huh

JUNIOR HIGH

Principal

Don't be a student, who will always think up an excuse, when the task is difficult. Most of the other students are as ambitious as you are, and they too know that hard work, and not cleverness, is the secret of success. Students who are failures do not plan to be failures--they just fail to make plans.

Frank Horton

Faculty

AZALEE ASHCRAFT
Language Arts

JAMES BIRD
Coach, Social Studies
Physical Education

LOUISE COATES
Language Arts

NANNETTE DAY
Reading (6th)
Arithmetic (6th)

PHIL HAYNES
Science
Coach

FRANK HORTON
Math

G. D. SHORT
Math

MARY TATUM
Physical Education

R. A. WALLACE
Language Arts

MABEL WILLIAMS
Social Studies

ESTER WILSON
Social Studies

PITTY ARNETT
Principal's Secretary

Reagan County Junior High Student Council

Seated: Kathy Winchester--Secretary, Joyce Fowler--Treasurer. Standing: Phillip Solomon--Vice President, Larry Settle--Treasurer, Royce Nutter--Annual Representative, David Carter--President, Mr. Wallace--Sponsor.

Class Officers
8th Grade

Bill Miller
President

Sam Douglas
Vice-President

Penny Baggett
Secretary

Joe Arms
Treasurer

Kenneth Goin
Reporter

7th Grade

Marsha Crowder
President

Cindy Scott
Vice-President

Janet Winn
Secretary

Bradley Watson
Treasurer

Patty Seale
Reporter

6th Grade

Pam Hayes
President

Bill Ferguson
Vice-President

Caron Johnson
Secretary

Teddia Miller
Treasurer

Melissa Bird
Reporter

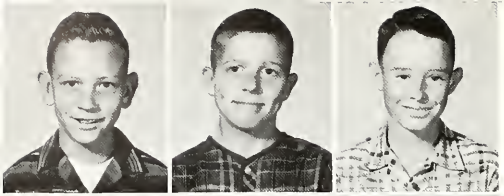

Jimmy Aly
Joe Arms
David Armstrong

Earl Arnold
Sharon Back
Penny Baggett
Joe Barnes

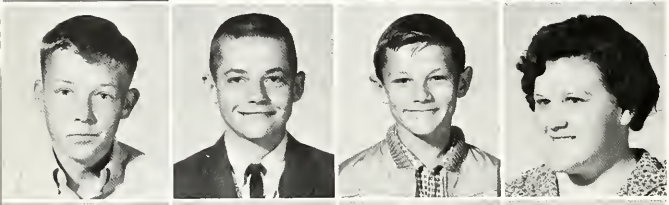

Jimmy Basham
Terry Bettis
Bobby Browder
Glenda Carnes

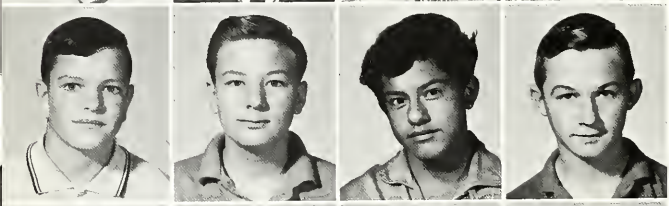

David Carter
Richard Carter
Mauro Castillo
David Cockrell

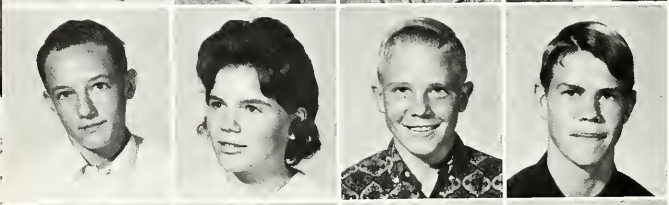

Larry Copeland
Edwina Digby
Mike Dolan
Sam Douglas

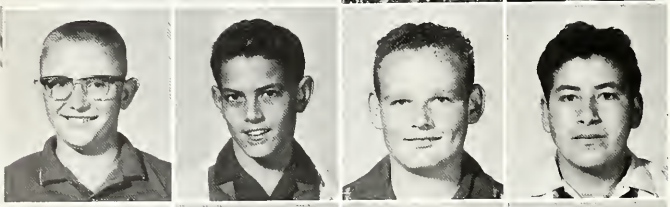

Wendell Driskell
Dennis Duniven
Jimmy Eastham
Alex Escabedo

Jerry Falls
Joyce Fowler
Andy Glasscock
Kenneth Goin

Sammy Goodloe
Penny Gorden
Ronald Hair

Paula Hayes
Tommy Hodge
Tommy Holt
Gary Hooker

Richard Jackson
Brent Jacobs
Janie James
Mary Jenkins

Sue Jenkins
Raymond Jenkins
Max Johnson
Hal Joyce

Sandy Kirkpatrick
Sherry Kiser
Elizabeth Koch
Larry Koen

Abel Lara
Pablo Levario
Alvin Lewis
Suzy Love

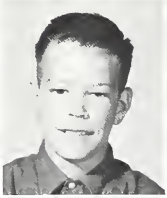

James McGhee
Clarence McWilliams
Herbert Martinez
Larry Massey

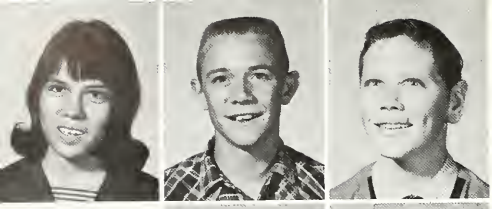

Annabell Mendez
Bill Miller
Rodney Miller

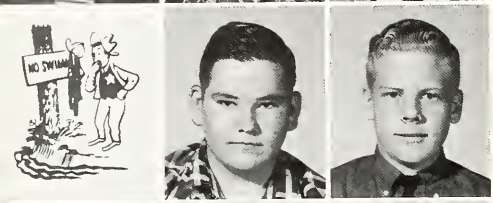

Harvey Neatherlin
Tony Neill
Royce Nutter

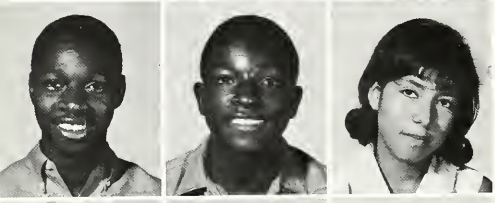

Willie Phillips
Rufus Pinchback
Rachel Rodriquez

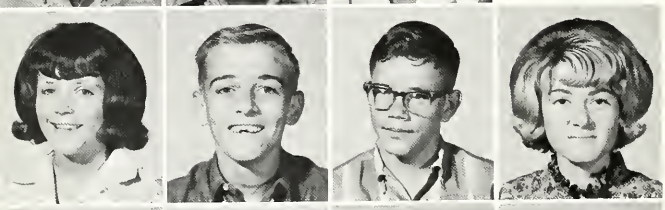

Kay Samael
Orby Sanders
Larry Settle
Regina Siegenthaler

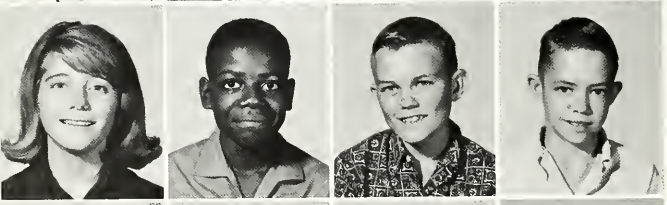

Deborah Slusher
Alvin Smith
Phillip Solomon
Billy Joe Stout

Kathye Stout
Milly Turner
Dennis Urquidez
James Watson

John Watson
Claude White
Tommye White
Kathy Winchester

Debra Ables
Clifford Anderson

Seventh Grade

Judy Barlow
Debra Bobb
Johnny Black
Larry Blake

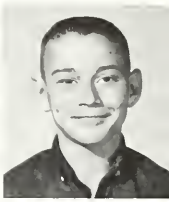

Tommy Browder
Rita Busbee
Mike Calley
Jo Nell Carnes

Cathy Carter
Iris Childs
Patti Clemmer
Charles Cobb
Danny Cody

Carl Cook
Marsha Crowder
Nita Curry
Danny Curtis

Melvah Dameron
Johnna Davis
Larry Davis
Sue Dolan

Dickie Duesing
Becky Eastham
Jamie Ellison
Lou Ann Ethridge

Ruth Freeman
David Frymire
Susan Guess
Barry Guffey

Delta Harris
Patti Henderson
James Higgenbotham
Jay Holt

Kathy Ivey
Johnny Jocabo
Roy James
Elizabeth Jenkins

Joyce Jenkins
Esther Lara
Mark Lewis
Maria Lopez
Anita Lynch

Randy Matthews
Jim McCoy
Linda McWilliams
Daniel Mendez

Billy Morgette
Helen Moore
Bobby Joe Neill
Jimmey Newsome

Larry Nunnally
Joe Poyner
Ernestine Pena
Caroline Pennington

C. V. Pickett
Sophia Pinchback
Linda Sue Proctor
Steve Proctor

Arthur Puentez
Debra Ragland
Karen Ray
Delilah Reed

Delia Reyes
James Robertson
Phyllis Sanders
Art Samora

Johnny Samora
Max Schneeman
Cindy Scott
Patti Seale
Jimmy Shannon

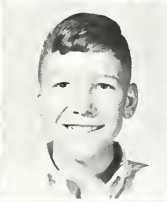

Lynn Siegenthaler
Dana Slusher
Chrissi Stives
James Storey

Debarah Telform
Mike Tipton
Billie Kay Tuttle
Yolanda Valadez

Bradley Watson
Sheila Weaver
Warren Wright
Janet Winn

Melvin Adams
Joe Aly
Camile Arms
Billy Hal Arnett

Robbie Atwood
Joe Avela
Becky Baggett
Earnesto Barrera

Barry Benton
Stevie Bettis
Melissa Bird
Roy Bolen

Tommy Brown
Sherry Callaway
Eddie Carter
Mary Castillo
Eva Cemental

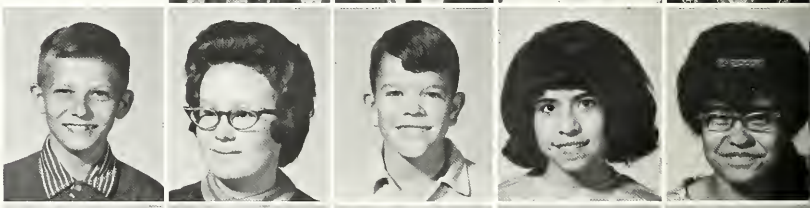

Tommy Clifton
Cathy Cody
John Conner
Nancy Cox
Donald Dane

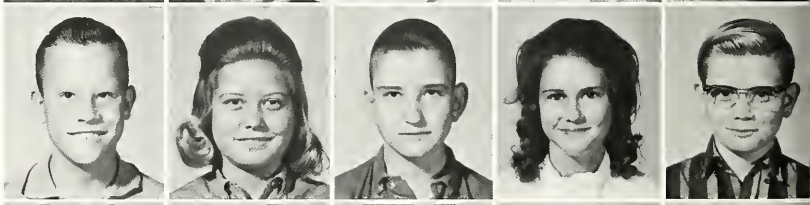

Elaine Digby
Tommy Duniven
Debra Dykes
Cindy Emert
Martha Evans

Billy Evridge
Bill Ferguson
Carolyn Freeman
Bill Friend
Estela Fuentez

Grade

Johnny Gay
Lynn Glidewell
Rosalinda Gonzales
Robert Goehring

Arvil Hair
Brenda Ham
Chris Hayes
Pamela Hayes

Blain Holland
Karen Houghton
Brenda Howard
Georgia Howard

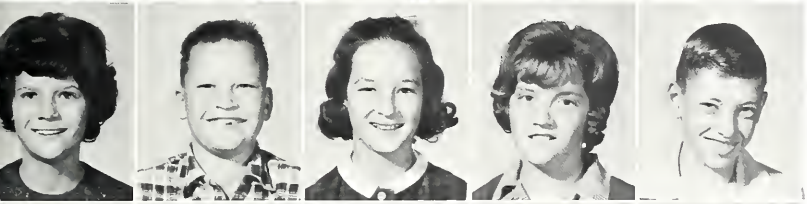

Linda Hunt
Ray Hunter
Caron Johnson
Waynette Jones
Kenny Kemmell

Deborah Kiser
David Kniffen
Brenda Lefevere
Sherri McGhee
Karen
McWilliams

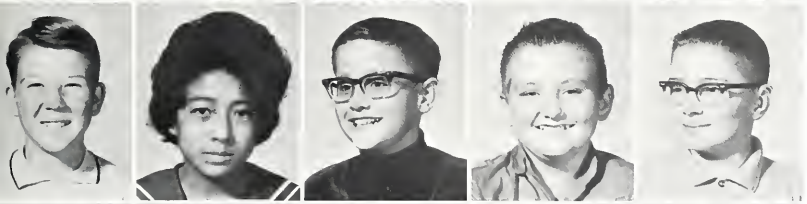

Larry McWilliams
Sylvia Martinez
Jimmy Martin
Mike Massey
John Meek

David Mendez
Karen Michael
Sharon Michael
Pete Midkiff
Teddia Miller

Anna Moreno
Jeanine Neill
Larry Nickels
Jack Oliver

Elva Pena
Raul Pena
Ray Pinchback
Mike Ratliff

Brenda Rees
Jose Reyes

Don Richmond
Ricky Roach
Luis Rodrequez
Juan Sanchez
Pamela Sanders

Bruce Schwertner
Melford Smith
Deborah Sparks
Dean Storey
Bob Stout

Lynn Stout
Olivida Subia
Jeffery Telford
Larry Thomas
Karry Tinney

Charles Turner
Letha Ann Watson
Hub Woods
Calvin Wright
Barbara Ybarra

Eighth Grade Favorites
Deborah Slusher
Joe Barnes

Seventh Grade Favorites
Kathy Ivey
Max Schneemann, Jr.

Sixth Grade Favorites
Pamela Hayes
Stevie Bettis

Junior

High Snaps

Cheerleaders

Penny Gordon
Head Cheerleader

Sue Dolan

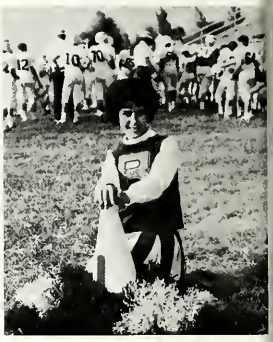

Sue Jenkins

Kathy Stout

Becky Baggett

Junior High Pep Club

Junior High Bands

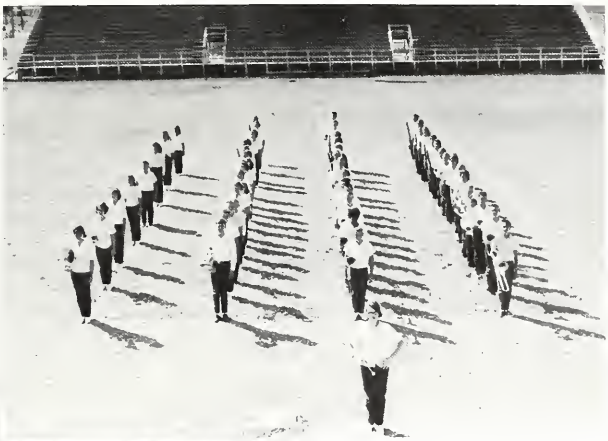

sixth, seventh, and eighth grades

Junior High Football

Junior High Basketball

Eighth Grade

Seventh Grade

Junior High Track

Junior High Tennis

Junior High Golf

Junior High Volleyball

Junior High Tennis

ADVERTISING

The Most Modern and Up-to-Date Bank in West Texas

Member of the Federal Deposit Insurance Corp.

35th Anniversary as a Chartered Bank

123 Main St. Phone 884-2551

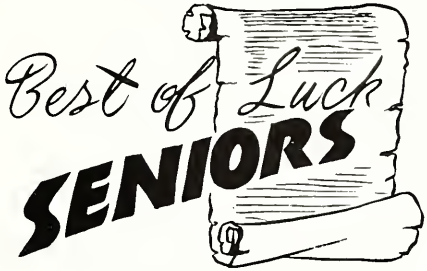

Compliments of

CHAMBER OF COMMERCE

Phillips 66

S & S
66
SERVICE STATION

101 Second Street
Big Lake, Texas

Congratulations

Louise Holland
for

REAGAN COUNTY ABSTRACT COMPANY, INC.

P.O. Box 548 Phone 884-2002
Big Lake, Texas

Compliments

of

DR. C. S. NUNNALLY

BOONE MOTOR COMPANY

Authorized Ford & Mercury Dealer

215 North Main Street Phone 884-2353

Big Lake, Texas

CHEATHAM'S GROCERY

611 Second Street Phone 884-2644
Big Lake, Texas

FOOD MART

601 Second Street Phone 884-2312
Big Lake, Texas

Compliments of

DR. J. L. WRIGHT

JOE M. DAUGHERTY

Gulf Distributor

GULF

Best Furniture Deal this
Side of Dallas - We Deliver

Hunting & Fishing Headquarters

George Davis
Owner & Manager
Phone 884-2663

BUDDY WINN
EAST SIDE GULF

Phone 884-2252

Tires
Accessories

Wash
Lubrication

Big Lake, Texas

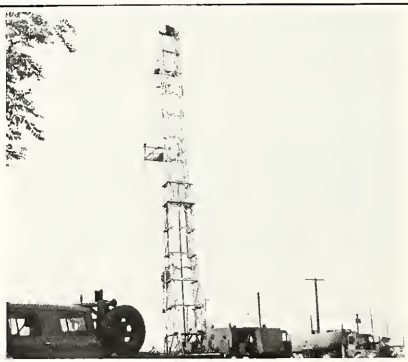

LOVE WELL SERVICE INC.

24 Hour Service

Radio Equipped

884-2228
Night or Day

West Highway 33 & 9th

Big Lake, Texas

GLASSCOCK CHEVROLET COMPANY

Oldsmobile Sales and Service

Bill Glasscock

Phone 884-2666 Big Lake, Texas

HUMBLE

Products

Bill Glasscock-Commission Agent

Phone 884-2666

Big Lake, Texas

810 Second St. Phone 884-2611

Big Lake, Texas

Put a Tiger in your Tank

DAVID SEALS HUMBLE STATION

200 Second St.
Phone 884-2022
Big Lake, Texas

The Big Lake Wildcat

Published Every Thursday

Commercial Printing

Office Supplies

J. L. Werst, Jr.
Editor..... Publisher

Phone 884-2215

PEOPLES DRUG

PRESCRIPTIONS

R. E. Rogers

113 Main
Big Lake
Texas

Phones:
Cosmetics 884-2221
Prescriptions 884-2225

Compliments

of

DR. R. R. WHITEFIELD D. D. S.

DAVIS STEAM LAUNDRY AND WASHATERIA

Mr. & Mrs. B. A. Davis

Phone 884-2310

JACOBS' INSURANCE AGENCY

Insure today...
Be sure tomorrow.

315 Second Street
Phone 884-2195
Big Lake, Texas

OFM

OIL FIELD MAINTENANCE

Full Insured-24 Hour Service

Phone 884-2229

Big Lake, Texas

Oil & Water Transport
Kill Truck

Russell Yocham
884-2651

Wayne M. Whitley
884-2545

204 Main
Phone 884-2005
Big Lake, Texas

IKE'S PACKAGE STORE

Highway 67 and California

Phone 884-2646 Big Lake

SHELL

TURNER BROTHERS SERVICE STATION

206 Georgia Street
Big Lake, Texas

C. H. POYNOR CONSTRUCTION COMPANY

Roustabout Work
Construction
Hot Oil
&
Oilfield Salvage

Garden City Highway
Phone 884-2454
Big Lake, Texas

"Symbols of Service"

POOL WELL SERVICING CO.

DRILLMOBILE

POOL WELL SERVICING COMPANY

Big Lake, Texas

FARMERS INSURANCE GROUP

McMULLAN INSURANCE AGENCY

All your insurance needs.

Phone 884-2790 884-2416

Box 182

Big Lake, Texas

LIVE BETTER... Electrically

WEST TEXAS UTILITIES CO.

Big Lake, Texas

COMPLIMENTS of a Friend

SOUTHWEST BUTANE COMPANY

Gas and Electrical Appliances

Phone 884-2185

1007 Second Street

Big Lake, Texas

THERE'S ALWAYS SOMETHING COOKIN'

67 STEAK HOUSE

Best Steaks West

of Fort Worth

THE MILLERS

Compliments of

BIG LAKE ELECTRIC COMPANY

Dick McReavy, Owner

Phone 884-2656 Big Lake, Texas

"Our Aim Is

To Please YOU!"

J. O. LUSBY INSURANCE AGENCY

405 Second 884-2622

Big Lake

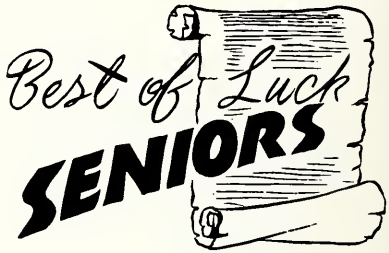

MARTIN'S DEPARTMENT STORE

209 Main St. Phone 884-2113

Big Lake, Texas

FARM & RANCH SUPPLY

Feed-Seed-Fertilizer

Custom Mixing

Phone 884-2308

Big Lake, Texas

GAY & YOUNG MOTOR CO.

301 First St. Big Lake, Texas
Clyde Gay Elbert Young
884-2649 884-2682
Night Phone-884-2042

Congratulations

ELLIOTT & WALDRON ABSTRACT COS., INC.

Mrs. Helen Atwood, Mgr.
311 Plaza
Big Lake, Texas Phone 884-2020

BIG LAKE FLOWER SHOP

Mr. and Mrs. D. C. Swanzy

Phone 884-2430

"When you think of flowers,
Think of ours."

BILL HOOKER'S TEXACO STATION

Second and Mississippi

BIG LAKE LUMBER COMPANY

510 Second Street
Phone 884-2606
Big Lake, Texas

From the
Management of

the

MUSTANG MOTEL

Congratulations

SENIORS

LOFTIN GIFT SHOP

Mr. and Mrs. Wilson Loftin
Owners

403 2nd Street Phone 884-2636

THE MODEL

Congratulations Seniors

Mr. & Mrs. Troy White

COMPLIMENTS OF

Estes

THE CORPORATION

Congratulations

GRADUATES

COMPLIMENTS OF

AUBREY EDWARDS

KENT OIL COMPANY

J. P. McKamey
Owner

East Hwy. 67 Big Lake, Texas

"Beauty That Lasts"

GLADINE'S BEAUTY SHOP

807 Texas Street
Phone 884-2095
Big Lake, Texas

FASHION SHOP

Ladies' and Girls' Apparel

"Large Enough to Serve You,
Small Enough to Know You"

Phone 884-2333

TOMMY HAYES

American Petrofina Co. of Texas
Wholesale Distributor-
Gasoline & Oils

Phone 884-2488
P.O. Box 3, Big Lake

BUTCH'S LIQUOR STORE

Big Lake, Texas

Compliments
of

GORDON THRALL

JESSE'S SIRLOIN HOUSE

Steaks - Chicken
Barbecue - Shrimp

Catering Service

Big Lake, Texas

Congratulations
GRADUATES

JONES GARAGE

Phone 884-2494 205 Texas

Big Lake, Texas

BERNIECE'S BEAUTY

"We Specialize in Beauty"

108 Main St. Phone 884-2090

H & F CLEANERS

Herb & Faye Wood

Big Lake, Texas

Compliments

of

CHEMWELD

Hwy. 67 Phone 884-2421

CHARLES A. SHAFER

BUILDER

Phone 884-2090

Big Lake, Texas

JAMES W. MATTHEWS T. V. SHOP

BIG LAKE CONSTRUCTION CO.

Oilfield Welding

P.O. Box Phone 884-2161

Dale Cates

Big Lake, Texas

BIG LAKE PLUMBING CO.

Mr. Tom Sissel
Owner

1010 Utah St. Phone 884-2060
Big Lake, Texas

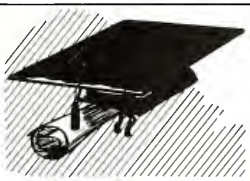

BIG LAKE TRANSLATOR SYSTEM, INC.

WALLACE STUDIOS

San Angelo

Portraits of Distinction

GANDY'S INC

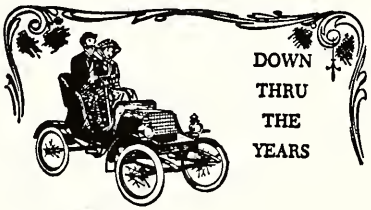

DOWN THRU THE YEARS

SHOPPING AT

'M' SYSTEM

HAS BEEN A FAMILY TRADITION

"The Store That 36 Years of Customer Confidence Built"

Authorized Mido Watch Dealer

Take a full year to pay!

202 S. Chadbourne
San Angelo, Texas

NEWSFOTO
Your Yearbook Publisher

HOUGHTON LIBRARY